

Alarm



ID: TZ0322064393

File Information

File Created Date: 05/01/24 13:51:05

Note: All Times shown are based on UTC+0:00 and 24-Hour clock [MM/DD/YY HH:MM:SS]

Device Information

Device Type: TZ-TempU03
ID: TZ0322064393
Start Delay: 30 min
Description: Temperature and Humidity Recorder

Firmware Version: 4.03
Log Interval: 10 min

Logging Summary

First Point: 02/29/24 17:05:58
Stop Time: 05/01/24 13:55:58
Number of Points: 8910
Trip Length: 61d 20h 50m 00s
Stop Mode: USB Stop

Max: 26.5°C(Temp)/85.3%RH(Humidity)
Min: 18.4°C(Temp)/42.1%RH(Humidity)
Average: 21.9°C(Temp)/65.9%RH(Humidity)
MKT: 22.1°C
Start Mode: Button Start

Marked Events

1.05/01/24 13:55:58 20.4°C 79.1%RH

Alarm Condition	Alarm Delay	First Point Time	Time of Violations	No. of Violations	Status
Over 8.0°C	00d 00h 10m 00s	02/29/24 17:05:58	61d 20h 50m 00s	8910	Alarm
Below 2.0°C	00d 00h 10m 00s	00/00/00 00:00:00	00d 00h 00m 00s	0	OK
Over 80.0%RH	00d 00h 10m 00s	03/08/24 07:35:58	00d 10h 50m 00s	66	Alarm
Below 40.0%RH	00d 00h 10m 00s	00/00/00 00:00:00	00d 00h 00m 00s	0	OK

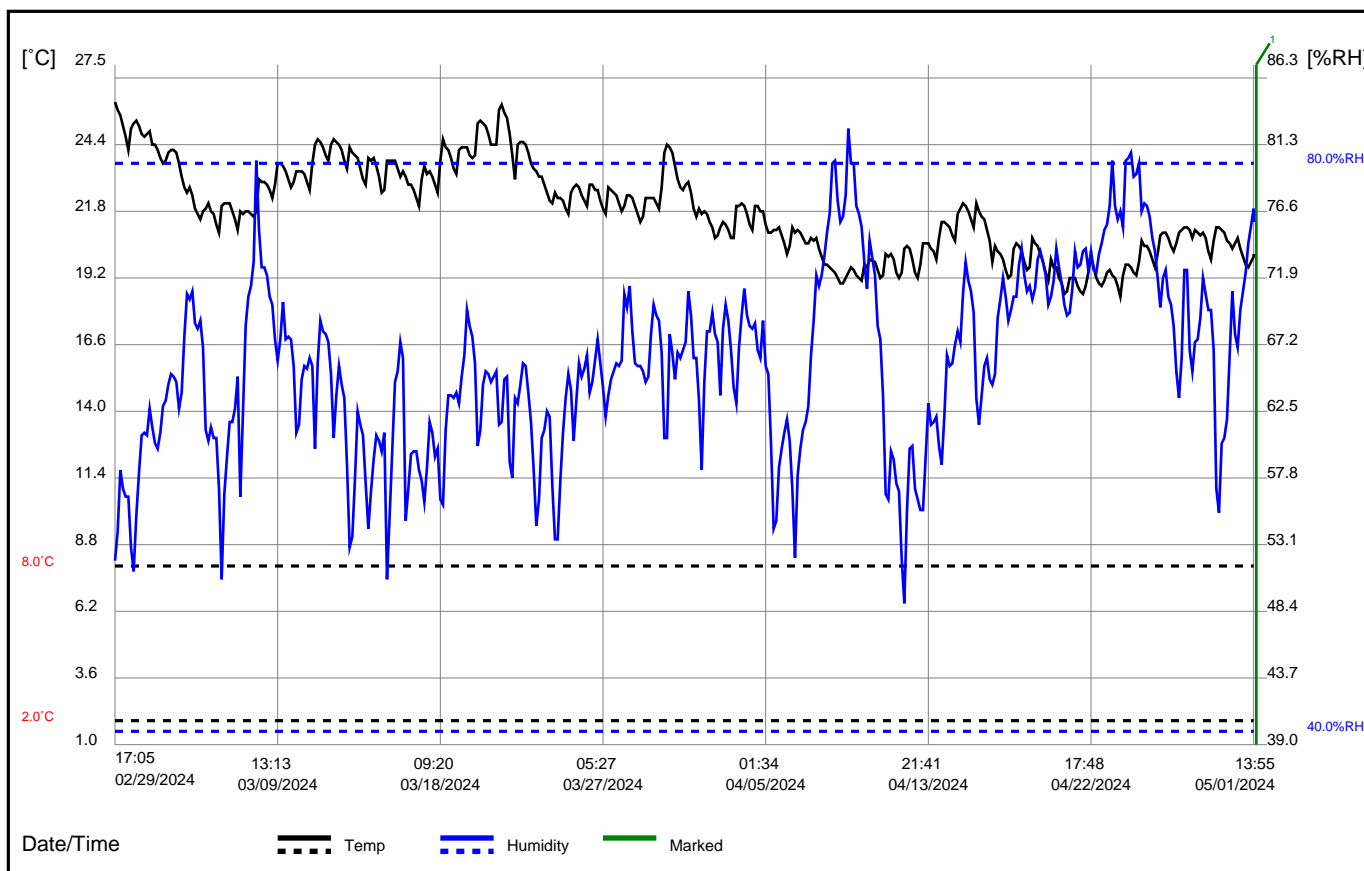

www.tzonedigital.com

Temperature&Humidity Table

Date	Time	°C	%RH	Date	Time	°C	%RH	Date	Time	°C	%RH	Date	Time	°C	%RH	Date	Time	°C	%RH
03/04/2024	01:05:58	24.1	64.6	03/04/2024	17:05:58	22.9	70.5	03/05/2024	09:05:58	21.7	69.1	03/06/2024	01:05:58	21.7	60.7	03/06/2024	17:05:58	22.2	58.0
03/04/2024	01:15:58	24.1	64.5	03/04/2024	17:15:58	22.9	70.5	03/05/2024	09:15:58	21.8	68.9	03/06/2024	01:15:58	21.7	60.7	03/06/2024	17:15:58	22.2	58.5
03/04/2024	01:25:58	24.0	64.5	03/04/2024	17:25:58	22.8	70.4	03/05/2024	09:25:58	21.8	68.8	03/06/2024	01:25:58	21.7	60.7	03/06/2024	17:25:58	22.3	58.6
03/04/2024	01:35:58	24.0	64.5	03/04/2024	17:35:58	22.8	70.5	03/05/2024	09:35:58	21.9	68.6	03/06/2024	01:35:58	21.7	60.6	03/06/2024	17:35:58	22.3	58.8
03/04/2024	01:45:58	24.0	64.3	03/04/2024	17:45:58	22.8	70.4	03/05/2024	09:45:58	21.9	68.5	03/06/2024	01:45:58	21.6	60.6	03/06/2024	17:45:58	22.3	58.9
03/04/2024	01:55:58	24.0	64.1	03/04/2024	17:55:58	22.8	70.5	03/05/2024	09:55:58	21.9	68.3	03/06/2024	01:55:58	21.6	60.7	03/06/2024	17:55:58	22.3	58.9
03/04/2024	02:05:58	23.9	63.9	03/04/2024	18:05:58	22.7	70.4	03/05/2024	10:05:58	21.8	68.3	03/06/2024	02:05:58	21.6	60.8	03/06/2024	18:05:58	22.3	59.0
03/04/2024	02:15:58	23.9	63.5	03/04/2024	18:15:58	22.7	70.5	03/05/2024	10:15:58	21.8	68.4	03/06/2024	02:15:58	21.6	60.8	03/06/2024	18:15:58	22.3	59.0
03/04/2024	02:25:58	23.9	63.2	03/04/2024	18:25:58	22.7	70.5	03/05/2024	10:25:58	21.8	68.6	03/06/2024	02:25:58	21.6	60.8	03/06/2024	18:25:58	22.3	59.1
03/04/2024	02:35:58	23.8	63.2	03/04/2024	18:35:58	22.7	70.4	03/05/2024	10:35:58	21.8	68.5	03/06/2024	02:35:58	21.5	60.8	03/06/2024	18:35:58	22.3	59.1
03/04/2024	02:45:58	23.8	63.0	03/04/2024	18:45:58	22.7	70.5	03/05/2024	10:45:58	21.9	68.5	03/06/2024	02:45:58	21.5	60.8	03/06/2024	18:45:58	22.3	59.1
03/04/2024	02:55:58	23.7	62.8	03/04/2024	18:55:58	22.6	70.4	03/05/2024	10:55:58	22.0	68.1	03/06/2024	02:55:58	21.5	60.8	03/06/2024	18:55:58	22.3	59.1
03/04/2024	03:05:58	23.7	62.6	03/04/2024	19:05:58	22.8	70.2	03/05/2024	11:05:58	22.1	67.3	03/06/2024	03:05:58	21.5	60.7	03/06/2024	19:05:58	22.3	59.2
03/04/2024	03:15:58	23.7	62.5	03/04/2024	19:15:58	22.7	70.3	03/05/2024	11:15:58	22.1	66.8	03/06/2024	03:15:58	21.5	60.7	03/06/2024	19:15:58	22.3	59.2
03/04/2024	03:25:58	23.6	62.4	03/04/2024	19:25:58	22.7	70.5	03/05/2024	11:25:58	22.1	66.4	03/06/2024	03:25:58	21.5	60.7	03/06/2024	19:25:58	22.3	59.2
03/04/2024	03:35:58	23.7	62.4	03/04/2024	19:35:58	22.6	70.6	03/05/2024	11:35:58	22.1	66.3	03/06/2024	03:35:58	21.5	60.7	03/06/2024	19:35:58	22.3	59.3
03/04/2024	03:45:58	23.6	62.3	03/04/2024	19:45:58	22.6	70.7	03/05/2024	11:45:58	22.0	66.0	03/06/2024	03:45:58	21.5	60.7	03/06/2024	19:45:58	22.3	59.3
03/04/2024	03:55:58	23.6	62.2	03/04/2024	19:55:58	22.6	70.6	03/05/2024	11:55:58	22.0	65.7	03/06/2024	03:55:58	21.4	60.7	03/06/2024	19:55:58	22.4	65.3
03/04/2024	04:05:58	23.6	62.2	03/04/2024	20:05:58	22.6	70.6	03/05/2024	12:05:58	22.0	65.5	03/06/2024	04:05:58	21.4	60.7	03/06/2024	20:05:58	22.4	64.4
03/04/2024	04:15:58	23.6	62.2	03/04/2024	20:15:58	22.5	70.5	03/05/2024	12:15:58	21.9	64.1	03/06/2024	04:15:58	21.4	60.7	03/06/2024	20:15:58	22.4	63.8
03/04/2024	04:25:58	23.6	62.2	03/04/2024	20:25:58	22.6	74.4	03/05/2024	12:25:58	21.9	63.9	03/06/2024	04:25:58	21.4	60.7	03/06/2024	20:25:58	22.4	63.0
03/04/2024	04:35:58	23.5	62.1	03/04/2024	20:35:58	22.6	73.2	03/05/2024	12:35:58	21.9	63.8	03/06/2024	04:35:58	21.4	60.7	03/06/2024	20:35:58	22.3	62.5
03/04/2024	04:45:58	23.5	62.1	03/04/2024	20:45:58	22.6	72.6	03/05/2024	12:45:58	21.9	63.8	03/06/2024	04:45:58	21.4	60.7	03/06/2024	20:45:58	22.3	62.2
03/04/2024	04:55:58	23.5	62.1	03/04/2024	20:55:58	22.6	72.5	03/05/2024	12:55:58	21.9	63.6	03/06/2024	04:55:58	21.4	60.6	03/06/2024	20:55:58	22.4	62.2
03/04/2024	05:05:58	23.5	62.2	03/04/2024	21:05:58	22.5	72.1	03/05/2024	13:05:58	21.9	62.5	03/06/2024	05:05:58	21.3	60.7	03/06/2024	21:05:58	22.3	61.9
03/04/2024	05:15:58	23.5	62.3	03/04/2024	21:15:58	22.5	71.7	03/05/2024	13:15:58	21.9	61.6	03/06/2024	05:15:58	21.3	60.7	03/06/2024	21:15:58	22.3	61.7
03/04/2024	05:25:58	23.5	62.3	03/04/2024	21:25:58	22.5	71.3	03/05/2024	13:25:58	21.9	61.6	03/06/2024	05:25:58	21.3	60.7	03/06/2024	21:25:58	22.3	61.5
03/04/2024	05:35:58	23.5	62.3	03/04/2024	21:35:58	22.5	71.0	03/05/2024	13:35:58	22.0	60.7	03/06/2024	05:35:58	21.3	60.6	03/06/2024	21:35:58	22.3	61.3
03/04/2024	05:45:58	23.4	62.4	03/04/2024	21:45:58	22.5	70.9	03/05/2024	13:45:58	22.0	60.2	03/06/2024	05:45:58	21.3	60.7	03/06/2024	21:45:58	22.3	61.4
03/04/2024	05:55:58	23.4	62.4	03/04/2024	21:55:58	22.4	70.6	03/05/2024	13:55:58	21.9	59.8	03/06/2024	05:55:58	21.2	60.7	03/06/2024	21:55:58	22.2	61.4
03/04/2024	06:05:58	23.4	62.3	03/04/2024	22:05:58	22.4	70.5	03/05/2024	14:05:58	22.0	59.8	03/06/2024	06:05:58	21.3	60.8	03/06/2024	22:05:58	22.2	61.6
03/04/2024	06:15:58	23.4	62.4	03/04/2024	22:15:58	22.4	70.3	03/05/2024	14:15:58	22.0	59.8	03/06/2024	06:15:58	21.2	60.8	03/06/2024	22:15:58	22.2	61.7
03/04/2024	06:25:58	23.4	62.5	03/04/2024	22:25:58	22.3	70.1	03/05/2024	14:25:58	22.0	59.8	03/06/2024	06:25:58	21.2	60.6	03/06/2024	22:25:58	22.2	61.7
03/04/2024	06:35:58	23.3	62.7	03/04/2024	22:35:58	22.3	70.0	03/05/2024	14:35:58	22.0	59.9	03/06/2024	06:35:58	21.1	59.0	03/06/2024	22:35:58	22.1	61.7
03/04/2024	06:45:58	23.2	63.2	03/04/2024	22:45:58	22.3	69.8	03/05/2024	14:45:58	22.1	60.2	03/06/2024	06:45:58	21.0	58.5	03/06/2024	22:45:58	22.1	61.7
03/04/2024	06:55:58	23.2	63.6	03/04/2024	22:55:58	22.3	69.7	03/05/2024	14:55:58	22.0	60.7	03/06/2024	06:55:58	21.0	58.7	03/06/2024	22:55:58	22.1	61.8
03/04/2024	07:05:58	23.2	63.9	03/04/2024	23:05:58	22.3	69.6	03/05/2024	15:05:58	22.1	60.6	03/06/2024	07:05:58	21.0	58.8	03/06/2024	23:05:58	22.1	61.8
03/04/2024	07:15:58	23.1	64.4	03/04/2024	23:15:58	22.2	69.5	03/05/2024	15:15:58	22.1	60.6	03/06/2024	07:15:58	21.0	58.6	03/06/2024	23:15:58	22.1	61.9
03/04/2024	07:25:58	23.1	64.6	03/04/2024	23:25:58	22.2	69.4	03/05/2024	15:25:58	22.2	61.6	03/06/2024	07:25:58	21.0	58.6	03/06/2024	23:25:58	22.1	61.9
03/04/2024	07:35:58	23.0	65.0	03/04/2024	23:35:58	22.2	69.3	03/05/2024	15:35:58	22.2	62.9	03/06/2024	07:35:58	21.0	57.4	03/06/2024	23:35:58	22.1	62.0
03/04/2024	07:45:58	23.0	65.6	03/04/2024	23:45:58	22.1	69.2	03/05/2024	15:45:58	22.3	63.0	03/06/2024	07:45:58	20.9	56.4	03/06/2024	23:45:58	22.1	62.0
03/04/2024	07:55:58	23.1	65.7	03/04/2024	23:55:58	22.1	69.1	03/05/2024	15:55:58	22.3	63.1	03/06/2024	07:55:58	20.8	56.3	03/06/2024	23:55:58	22.1	62.0
03/04/2024	08:05:58	23.0	65.9	03/05/2024	00:05:58	22.1	68.9	03/05/2024	16:05:58	22.4	62.5	03/06/2024	08:05:58	21.0	56.5	03/07/2024	00:05:58	22.1	62.1
03/04/2024	08:15:58	23.0	66.1	03/05/2024	00:15:58	22.1	68.9	03/05/2024	16:15:58	22.4	62.1	03/06/2024	08:15:58	20.9	56.0	03/07/2024	00:15:58	22.1	62.1
03/04/2024	08:25:58	23.0	67.0	03/05/2024	00:25:58	22.1	68.8	03/05/2024	16:25:58	22.6	61.2	03/06/2024	08:25:58	20.9	56.1	03/07/2024	00:25:58	22.1	62.1
03/04/2024	08:35:58	23.0	67.1	03/05/2024	00:35:58	22.1	68.7	03/05/2024	16:35:58	22.6	60.6	03/06/2024	08:35:58	21.0	56.2	03/07/2024	00:35:58	22.1	62.0
03/04/2024	08:45:58	23.0	68.8	03/05/2024	00:45:58	22.0	68.7	03/05/2024	16:45:58	22.5	60.2	03/06/2024	08:45:58	21.0	56.0	03/07/2024	00:45:58	22.0	62.1
03/04/2024	08:55:58	23.0	69.2	03/05/2024	00:55:58	22.0	68.6	03/05/2024	16:55:58	22.5	60.1	03/06/2024	08:55:58	21.1	55.8	03/07/2024	00:55:58	22.0	62.1
03/04/2024	09:05:58	23.0	67.7	03/05/2024	01:05:58	22.0	68.5	03/05/2024	17:05:58	22.4	60.1	03/06/2024	09:05:58	21.2	55.6	03/07/2024	01:05:58	22.0	62.0
03/04/2024	09:15:58	23.0	67.3	03/05/2024	01:15:58	22.0	68.4	03/05/2024	17:15:58	22.4	60.2	03/06/2024	09:15:58	21.3	55.3	03/07/2024	01:15:58	22.0	62.0
03/04/2024	09:25:58	23.0	66.7	03/05/2024	01:25:58	21.9	68.4	03/05/2024	17:25:58	22.3	60.2	03/06/2024	09:25:58	21.4	55.1	03/07/2024	01:25:58	22.0	62.0
03/04/2024	09:35:58	23.0	66.5	03/05/2024	01:35:58	21.9	68.3	03/05/2024	17:35:58	22.2									

Temperature&Humidity Table

Date	Time	°C	%RH	Date	Time	°C	%RH	Date	Time	°C	%RH	Date	Time	°C	%RH	Date	Time	°C	%RH
03/07/2024	09:05:58	21.3	66.0	03/08/2024	01:05:58	21.8	71.2	03/08/2024	17:05:58	23.1	72.0	03/09/2024	09:05:58	22.8	68.3	03/10/2024	01:05:58	23.3	67.6
03/07/2024	09:15:58	21.4	65.8	03/08/2024	01:15:58	21.8	71.3	03/08/2024	17:15:58	23.0	72.1	03/09/2024	09:15:58	22.8	68.2	03/10/2024	01:15:58	23.3	67.7
03/07/2024	09:25:58	21.5	65.1	03/08/2024	01:25:58	21.8	71.4	03/08/2024	17:25:58	23.0	72.2	03/09/2024	09:25:58	22.9	67.7	03/10/2024	01:25:58	23.3	67.8
03/07/2024	09:35:58	21.5	64.6	03/08/2024	01:35:58	21.8	71.4	03/08/2024	17:35:58	23.0	72.2	03/09/2024	09:35:58	22.9	67.4	03/10/2024	01:35:58	23.3	67.8
03/07/2024	09:45:58	21.6	64.0	03/08/2024	01:45:58	21.8	71.4	03/08/2024	17:45:58	23.0	72.5	03/09/2024	09:45:58	23.0	67.0	03/10/2024	01:45:58	23.3	67.8
03/07/2024	09:55:58	21.7	63.4	03/08/2024	01:55:58	21.8	71.5	03/08/2024	17:55:58	23.0	72.6	03/09/2024	09:55:58	23.1	67.1	03/10/2024	01:55:58	23.2	67.9
03/07/2024	10:05:58	21.8	62.3	03/08/2024	02:05:58	21.7	71.6	03/08/2024	18:05:58	23.0	72.7	03/09/2024	10:05:58	23.1	66.6	03/10/2024	02:05:58	23.2	68.0
03/07/2024	10:15:58	21.8	61.1	03/08/2024	02:15:58	21.7	71.7	03/08/2024	18:15:58	23.0	72.7	03/09/2024	10:15:58	23.2	66.4	03/10/2024	02:15:58	23.2	68.0
03/07/2024	10:25:58	21.9	60.5	03/08/2024	02:25:58	21.7	71.8	03/08/2024	18:25:58	23.0	72.7	03/09/2024	10:25:58	23.4	66.3	03/10/2024	02:25:58	23.2	67.9
03/07/2024	10:35:58	22.0	60.2	03/08/2024	02:35:58	21.7	71.9	03/08/2024	18:35:58	23.0	72.8	03/09/2024	10:35:58	23.5	65.9	03/10/2024	02:35:58	23.1	67.9
03/07/2024	10:45:58	22.0	59.6	03/08/2024	02:45:58	21.7	71.9	03/08/2024	18:45:58	23.0	72.8	03/09/2024	10:45:58	23.5	65.3	03/10/2024	02:45:58	23.2	67.9
03/07/2024	10:55:58	22.1	58.9	03/08/2024	02:55:58	21.7	72.0	03/08/2024	18:55:58	23.0	72.9	03/09/2024	10:55:58	23.6	65.2	03/10/2024	02:55:58	23.1	67.9
03/07/2024	11:05:58	22.1	57.2	03/08/2024	03:05:58	21.7	72.1	03/08/2024	19:05:58	23.0	73.1	03/09/2024	11:05:58	23.7	64.9	03/10/2024	03:05:58	23.1	67.9
03/07/2024	11:15:58	22.1	56.6	03/08/2024	03:15:58	21.7	72.1	03/08/2024	19:15:58	23.1	73.1	03/09/2024	11:15:58	23.7	64.4	03/10/2024	03:15:58	23.1	67.8
03/07/2024	11:25:58	22.0	56.4	03/08/2024	03:25:58	21.7	72.1	03/08/2024	19:25:58	23.1	73.1	03/09/2024	11:25:58	23.7	64.3	03/10/2024	03:25:58	23.1	67.9
03/07/2024	11:35:58	22.0	56.1	03/08/2024	03:35:58	21.7	72.2	03/08/2024	19:35:58	23.1	73.0	03/09/2024	11:35:58	23.6	64.1	03/10/2024	03:35:58	23.1	67.8
03/07/2024	11:45:58	21.9	55.6	03/08/2024	03:45:58	21.7	72.2	03/08/2024	19:45:58	23.1	72.9	03/09/2024	11:45:58	23.6	64.6	03/10/2024	03:45:58	23.1	67.7
03/07/2024	11:55:58	21.9	55.6	03/08/2024	03:55:58	21.7	72.2	03/08/2024	19:55:58	23.1	72.8	03/09/2024	11:55:58	23.6	65.1	03/10/2024	03:55:58	23.0	67.7
03/07/2024	12:05:58	21.9	55.7	03/08/2024	04:05:58	21.7	72.3	03/08/2024	20:05:58	23.1	72.7	03/09/2024	12:05:58	23.6	64.8	03/10/2024	04:05:58	23.0	67.6
03/07/2024	12:15:58	21.8	56.0	03/08/2024	04:15:58	21.6	72.3	03/08/2024	20:15:58	23.1	72.8	03/09/2024	12:15:58	23.7	65.0	03/10/2024	04:15:58	23.0	67.7
03/07/2024	12:25:58	21.8	56.2	03/08/2024	04:25:58	21.6	72.3	03/08/2024	20:25:58	23.1	72.8	03/09/2024	12:25:58	23.7	65.3	03/10/2024	04:25:58	23.0	67.6
03/07/2024	12:35:58	21.8	55.5	03/08/2024	04:35:58	21.6	72.4	03/08/2024	20:35:58	23.1	72.7	03/09/2024	12:35:58	23.7	66.1	03/10/2024	04:35:58	23.0	67.5
03/07/2024	12:45:58	21.8	55.1	03/08/2024	04:45:58	21.6	72.4	03/08/2024	20:45:58	23.1	72.6	03/09/2024	12:45:58	23.7	67.2	03/10/2024	04:45:58	23.0	67.4
03/07/2024	12:55:58	21.7	55.1	03/08/2024	04:55:58	21.6	72.5	03/08/2024	20:55:58	23.1	72.5	03/09/2024	12:55:58	23.8	67.1	03/10/2024	04:55:58	23.0	67.4
03/07/2024	13:05:58	21.7	55.2	03/08/2024	05:05:58	21.6	72.6	03/08/2024	21:05:58	23.1	72.4	03/09/2024	13:05:58	23.9	67.1	03/10/2024	05:05:58	22.9	67.4
03/07/2024	13:15:58	21.7	54.8	03/08/2024	05:15:58	21.6	72.7	03/08/2024	21:15:58	23.1	72.4	03/09/2024	13:15:58	23.9	66.7	03/10/2024	05:15:58	22.9	67.5
03/07/2024	13:25:58	21.7	54.4	03/08/2024	05:25:58	21.6	72.8	03/08/2024	21:25:58	23.0	72.4	03/09/2024	13:25:58	23.9	66.7	03/10/2024	05:25:58	22.9	67.5
03/07/2024	13:35:58	21.7	54.3	03/08/2024	05:35:58	21.6	72.8	03/08/2024	21:35:58	23.1	72.3	03/09/2024	13:35:58	23.9	66.9	03/10/2024	05:35:58	22.9	67.5
03/07/2024	13:45:58	21.6	54.0	03/08/2024	05:45:58	21.6	72.9	03/08/2024	21:45:58	23.0	72.3	03/09/2024	13:45:58	23.8	67.0	03/10/2024	05:45:58	22.9	67.5
03/07/2024	13:55:58	21.6	54.0	03/08/2024	05:55:58	21.6	72.9	03/08/2024	21:55:58	23.0	72.3	03/09/2024	13:55:58	23.8	67.2	03/10/2024	05:55:58	22.9	67.5
03/07/2024	14:05:58	21.6	55.0	03/08/2024	06:05:58	21.6	73.5	03/08/2024	22:05:58	23.0	72.3	03/09/2024	14:05:58	23.8	67.5	03/10/2024	06:05:58	22.9	67.6
03/07/2024	14:15:58	21.6	55.7	03/08/2024	06:15:58	21.5	74.0	03/08/2024	22:15:58	23.0	72.3	03/09/2024	14:15:58	23.7	67.7	03/10/2024	06:15:58	22.9	67.6
03/07/2024	14:25:58	21.6	56.4	03/08/2024	06:25:58	21.5	74.0	03/08/2024	22:25:58	23.0	72.3	03/09/2024	14:25:58	23.7	67.8	03/10/2024	06:25:58	22.8	67.7
03/07/2024	14:35:58	21.6	57.5	03/08/2024	06:35:58	21.5	73.9	03/08/2024	22:35:58	23.0	72.4	03/09/2024	14:35:58	23.7	67.7	03/10/2024	06:35:58	22.8	67.7
03/07/2024	14:45:58	21.6	59.6	03/08/2024	06:45:58	21.6	74.3	03/08/2024	22:45:58	23.0	72.5	03/09/2024	14:45:58	23.7	67.8	03/10/2024	06:45:58	22.8	67.7
03/07/2024	14:55:58	21.6	61.4	03/08/2024	06:55:58	21.8	74.2	03/08/2024	22:55:58	23.0	72.4	03/09/2024	14:55:58	23.7	67.9	03/10/2024	06:55:58	22.8	67.8
03/07/2024	15:05:58	21.7	63.3	03/08/2024	07:05:58	21.6	77.2	03/08/2024	23:05:58	22.9	72.5	03/09/2024	15:05:58	23.7	67.8	03/10/2024	07:05:58	22.8	67.8
03/07/2024	15:15:58	21.7	64.6	03/08/2024	07:15:58	21.6	77.3	03/08/2024	23:15:58	23.0	72.5	03/09/2024	15:15:58	23.7	67.8	03/10/2024	07:15:58	22.8	67.9
03/07/2024	15:25:58	21.7	65.4	03/08/2024	07:25:58	21.5	79.0	03/08/2024	23:25:58	23.0	72.4	03/09/2024	15:25:58	23.8	67.6	03/10/2024	07:25:58	22.8	67.9
03/07/2024	15:35:58	21.7	65.9	03/08/2024	07:35:58	21.5	80.4	03/08/2024	23:35:58	22.9	72.3	03/09/2024	15:35:58	23.8	67.6	03/10/2024	07:35:58	22.8	68.0
03/07/2024	15:45:58	21.8	66.2	03/08/2024	07:45:58	21.4	80.2	03/08/2024	23:45:58	23.0	72.2	03/09/2024	15:45:58	23.8	67.5	03/10/2024	07:45:58	22.8	67.9
03/07/2024	15:55:58	21.8	66.6	03/08/2024	07:55:58	21.4	80.5	03/08/2024	23:55:58	22.9	72.1	03/09/2024	15:55:58	23.9	67.6	03/10/2024	07:55:58	22.8	67.9
03/07/2024	16:05:58	21.8	66.8	03/08/2024	08:05:58	21.5	80.3	03/09/2024	00:05:58	22.9	72.0	03/09/2024	16:05:58	23.8	67.5	03/10/2024	08:05:58	22.8	67.5
03/07/2024	16:15:58	21.8	67.0	03/08/2024	08:15:58	21.6	80.8	03/09/2024	00:15:58	22.9	71.9	03/09/2024	16:15:58	23.8	67.5	03/10/2024	08:15:58	22.7	67.2
03/07/2024	16:25:58	21.8	66.9	03/08/2024	08:25:58	21.6	80.5	03/09/2024	00:25:58	22.9	71.9	03/09/2024	16:25:58	23.8	67.5	03/10/2024	08:25:58	22.7	67.4
03/07/2024	16:35:58	21.8	67.0	03/08/2024	08:35:58	21.7	80.4	03/09/2024	00:35:58	22.9	71.9	03/09/2024	16:35:58	23.8	67.3	03/10/2024	08:35:58	22.7	67.2
03/07/2024	16:45:58	21.9	67.2	03/08/2024	08:45:58	21.7	80.5	03/09/2024	00:45:58	22.9	71.8	03/09/2024	16:45:58	23.7	67.2	03/10/2024	08:45:58	22.7	67.1
03/07/2024	16:55:58	21.9	66.9	03/08/2024	08:55:58	21.8	80.3	03/09/2024	00:55:58	22.9	71.9	03/09/2024	16:55:58	23.7	67.2	03/10/2024	08:55:58	22.7	67.0
03/07/2024	17:05:58	21.9	67.2	03/08/2024	09:05:58	21.8	80.4	03/09/2024	01:05:58	22.9	71.7	03/09/2024	17:05:58	23.6	67.2	03/10/2024	09:05:58	22.7	67.1
03/07/2024	17:15:58	21.9	67.2	03/08/2024	09:15:58	21.9	81.2	03/09/2024	01:15:58	22.9	71.5	03/09/2024	17:15:58	23.6	67.2	03/10/2024	09:15:58	22.7	66.8
03/07/2024	17:25:58	21.9	67.5	03/08/2024	09:25:58	22.0	81.2	03/09/2024	01:25:58	22.8	71.4	03/09/2024	17:25:58	23.6	67.3	03/10/2024	09:25:58	22.8	66.5
03/07/2024	17:35:58	21.9	67.5	03/08/2024	09:35:58	22.1	81.1	03/09/2024	01:35:58	22.8									

Temperature&Humidity Table

Date	Time	°C	%RH	Date	Time	°C	%RH	Date	Time	°C	%RH	Date	Time	°C	%RH	Date	Time	°C	%RH
03/10/2024	17:05:58	23.4	61.9	03/11/2024	09:05:58	23.2	69.6	03/12/2024	01:05:58	24.3	68.2	03/12/2024	17:05:58	24.7	62.8	03/13/2024	09:05:58	23.7	55.2
03/10/2024	17:15:58	23.4	61.9	03/11/2024	09:15:58	23.2	69.2	03/12/2024	01:15:58	24.2	68.2	03/12/2024	17:15:58	24.7	63.1	03/13/2024	09:15:58	23.8	55.0
03/10/2024	17:25:58	23.4	62.1	03/11/2024	09:25:58	23.3	68.7	03/12/2024	01:25:58	24.2	68.3	03/12/2024	17:25:58	24.7	63.5	03/13/2024	09:25:58	23.9	54.9
03/10/2024	17:35:58	23.4	62.2	03/11/2024	09:35:58	23.4	67.8	03/12/2024	01:35:58	24.2	68.3	03/12/2024	17:35:58	24.7	63.9	03/13/2024	09:35:58	23.9	54.8
03/10/2024	17:45:58	23.4	62.2	03/11/2024	09:45:58	23.5	67.1	03/12/2024	01:45:58	24.2	68.4	03/12/2024	17:45:58	24.7	64.1	03/13/2024	09:45:58	24.0	54.2
03/10/2024	17:55:58	23.4	62.3	03/11/2024	09:55:58	23.6	66.6	03/12/2024	01:55:58	24.2	68.4	03/12/2024	17:55:58	24.7	64.2	03/13/2024	09:55:58	24.1	53.9
03/10/2024	18:05:58	23.4	62.5	03/11/2024	10:05:58	23.6	66.3	03/12/2024	02:05:58	24.2	68.5	03/12/2024	18:05:58	24.7	64.4	03/13/2024	10:05:58	24.1	54.0
03/10/2024	18:15:58	23.4	62.7	03/11/2024	10:15:58	23.7	65.8	03/12/2024	02:15:58	24.2	68.5	03/12/2024	18:15:58	24.6	64.5	03/13/2024	10:15:58	24.2	53.9
03/10/2024	18:25:58	23.4	62.8	03/11/2024	10:25:58	23.8	65.5	03/12/2024	02:25:58	24.2	68.5	03/12/2024	18:25:58	24.6	64.6	03/13/2024	10:25:58	24.3	53.5
03/10/2024	18:35:58	23.4	63.0	03/11/2024	10:35:58	23.9	65.1	03/12/2024	02:35:58	24.2	68.6	03/12/2024	18:35:58	24.6	64.8	03/13/2024	10:35:58	24.4	53.2
03/10/2024	18:45:58	23.4	63.3	03/11/2024	10:45:58	24.0	64.9	03/12/2024	02:45:58	24.2	68.5	03/12/2024	18:45:58	24.6	64.7	03/13/2024	10:45:58	24.5	53.4
03/10/2024	18:55:58	23.4	63.5	03/11/2024	10:55:58	24.1	64.7	03/12/2024	02:55:58	24.2	68.6	03/12/2024	18:55:58	24.6	64.8	03/13/2024	10:55:58	24.4	54.0
03/10/2024	19:05:58	23.4	63.7	03/11/2024	11:05:58	24.1	64.5	03/12/2024	03:05:58	24.1	68.5	03/12/2024	19:05:58	24.6	65.6	03/13/2024	11:05:58	24.5	54.5
03/10/2024	19:15:58	23.4	63.8	03/11/2024	11:15:58	24.1	64.4	03/12/2024	03:15:58	24.1	68.6	03/12/2024	19:15:58	24.6	65.9	03/13/2024	11:15:58	24.4	54.1
03/10/2024	19:25:58	23.4	64.0	03/11/2024	11:25:58	24.2	64.2	03/12/2024	03:25:58	24.1	68.5	03/12/2024	19:25:58	24.6	65.5	03/13/2024	11:25:58	24.4	53.3
03/10/2024	19:35:58	23.5	64.1	03/11/2024	11:35:58	24.2	63.6	03/12/2024	03:35:58	24.1	68.4	03/12/2024	19:35:58	24.6	65.4	03/13/2024	11:35:58	24.4	53.3
03/10/2024	19:45:58	23.5	64.3	03/11/2024	11:45:58	24.2	62.8	03/12/2024	03:45:58	24.1	68.3	03/12/2024	19:45:58	24.6	65.4	03/13/2024	11:45:58	24.3	53.3
03/10/2024	19:55:58	23.5	64.5	03/11/2024	11:55:58	24.2	62.3	03/12/2024	03:55:58	24.0	68.2	03/12/2024	19:55:58	24.6	65.4	03/13/2024	11:55:58	24.3	53.3
03/10/2024	20:05:58	23.5	64.7	03/11/2024	12:05:58	24.2	61.9	03/12/2024	04:05:58	24.0	68.1	03/12/2024	20:05:58	24.6	65.4	03/13/2024	12:05:58	24.3	52.5
03/10/2024	20:15:58	23.5	64.8	03/11/2024	12:15:58	24.2	62.2	03/12/2024	04:15:58	24.0	67.9	03/12/2024	20:15:58	24.6	65.5	03/13/2024	12:15:58	24.4	51.5
03/10/2024	20:25:58	23.5	64.9	03/11/2024	12:25:58	24.3	62.5	03/12/2024	04:25:58	24.0	67.8	03/12/2024	20:25:58	24.6	65.7	03/13/2024	12:25:58	24.3	50.6
03/10/2024	20:35:58	23.5	65.1	03/11/2024	12:35:58	24.3	62.3	03/12/2024	04:35:58	24.0	67.7	03/12/2024	20:35:58	24.6	65.7	03/13/2024	12:35:58	24.3	51.0
03/10/2024	20:45:58	23.5	65.7	03/11/2024	12:45:58	24.3	62.1	03/12/2024	04:45:58	24.0	67.6	03/12/2024	20:45:58	24.6	65.8	03/13/2024	12:45:58	24.3	51.8
03/10/2024	20:55:58	23.5	65.7	03/11/2024	12:55:58	24.3	61.3	03/12/2024	04:55:58	24.0	67.5	03/12/2024	20:55:58	24.6	65.8	03/13/2024	12:55:58	24.3	52.2
03/10/2024	21:05:58	23.5	65.8	03/11/2024	13:05:58	24.4	60.4	03/12/2024	05:05:58	24.0	67.4	03/12/2024	21:05:58	24.6	65.6	03/13/2024	13:05:58	24.3	53.0
03/10/2024	21:15:58	23.5	65.9	03/11/2024	13:15:58	24.4	60.0	03/12/2024	05:15:58	23.9	67.3	03/12/2024	21:15:58	24.6	65.6	03/13/2024	13:15:58	24.3	53.3
03/10/2024	21:25:58	23.5	65.9	03/11/2024	13:25:58	24.4	58.8	03/12/2024	05:25:58	23.9	67.3	03/12/2024	21:25:58	24.5	65.6	03/13/2024	13:25:58	24.3	53.4
03/10/2024	21:35:58	23.5	65.9	03/11/2024	13:35:58	24.4	57.8	03/12/2024	05:35:58	23.9	67.3	03/12/2024	21:35:58	24.5	65.7	03/13/2024	13:35:58	24.3	53.9
03/10/2024	21:45:58	23.5	65.9	03/11/2024	13:45:58	24.5	56.9	03/12/2024	05:45:58	23.9	67.4	03/12/2024	21:45:58	24.5	65.7	03/13/2024	13:45:58	24.2	53.6
03/10/2024	21:55:58	23.5	65.9	03/11/2024	13:55:58	24.4	56.3	03/12/2024	05:55:58	23.9	67.5	03/12/2024	21:55:58	24.5	65.7	03/13/2024	13:55:58	24.2	54.0
03/10/2024	22:05:58	23.5	65.9	03/11/2024	14:05:58	24.5	55.6	03/12/2024	06:05:58	23.9	67.3	03/12/2024	22:05:58	24.5	65.6	03/13/2024	14:05:58	24.2	53.7
03/10/2024	22:15:58	23.5	66.0	03/11/2024	14:15:58	24.5	56.6	03/12/2024	06:15:58	23.9	67.5	03/12/2024	22:15:58	24.5	65.6	03/13/2024	14:15:58	24.1	53.7
03/10/2024	22:25:58	23.5	66.0	03/11/2024	14:25:58	24.5	56.4	03/12/2024	06:25:58	23.8	67.5	03/12/2024	22:25:58	24.5	66.1	03/13/2024	14:25:58	24.1	52.7
03/10/2024	22:35:58	23.4	66.0	03/11/2024	14:35:58	24.6	57.9	03/12/2024	06:35:58	23.8	67.4	03/12/2024	22:35:58	24.6	66.3	03/13/2024	14:35:58	24.1	52.8
03/10/2024	22:45:58	23.4	66.1	03/11/2024	14:45:58	24.6	59.7	03/12/2024	06:45:58	23.8	67.6	03/12/2024	22:45:58	24.5	66.6	03/13/2024	14:45:58	24.1	52.3
03/10/2024	22:55:58	23.4	66.1	03/11/2024	14:55:58	24.6	60.9	03/12/2024	06:55:58	23.9	67.6	03/12/2024	22:55:58	24.5	66.7	03/13/2024	14:55:58	24.1	52.5
03/10/2024	23:05:58	23.4	66.2	03/11/2024	15:05:58	24.6	61.6	03/12/2024	07:05:58	23.8	67.4	03/12/2024	23:05:58	24.5	66.5	03/13/2024	15:05:58	24.0	52.5
03/10/2024	23:15:58	23.4	66.1	03/11/2024	15:15:58	24.6	62.3	03/12/2024	07:15:58	23.8	67.2	03/12/2024	23:15:58	24.5	66.4	03/13/2024	15:15:58	24.0	52.3
03/10/2024	23:25:58	23.4	66.0	03/11/2024	15:25:58	24.6	62.9	03/12/2024	07:25:58	23.8	67.3	03/12/2024	23:25:58	24.5	66.3	03/13/2024	15:25:58	24.0	52.8
03/10/2024	23:35:58	23.4	65.9	03/11/2024	15:35:58	24.6	63.4	03/12/2024	07:35:58	23.8	67.5	03/12/2024	23:35:58	24.5	66.0	03/13/2024	15:35:58	24.1	53.4
03/10/2024	23:45:58	23.3	65.9	03/11/2024	15:45:58	24.7	64.0	03/12/2024	07:45:58	23.8	67.4	03/12/2024	23:45:58	24.4	65.8	03/13/2024	15:45:58	24.1	54.3
03/10/2024	23:55:58	23.3	65.8	03/11/2024	15:55:58	24.7	65.7	03/12/2024	07:55:58	23.8	67.6	03/12/2024	23:55:58	24.4	65.5	03/13/2024	15:55:58	24.2	54.8
03/11/2024	00:05:58	23.3	65.8	03/11/2024	16:05:58	24.8	67.1	03/12/2024	08:05:58	23.8	67.7	03/13/2024	00:05:58	24.4	65.2	03/13/2024	16:05:58	24.2	55.1
03/11/2024	00:15:58	23.3	65.8	03/11/2024	16:15:58	24.8	66.4	03/12/2024	08:15:58	23.8	67.6	03/13/2024	00:15:58	24.3	65.0	03/13/2024	16:15:58	24.2	55.4
03/11/2024	00:25:58	23.3	65.8	03/11/2024	16:25:58	24.8	66.0	03/12/2024	08:25:58	23.9	67.6	03/13/2024	00:25:58	24.3	64.8	03/13/2024	16:25:58	24.2	55.5
03/11/2024	00:35:58	23.3	65.7	03/11/2024	16:35:58	24.8	66.0	03/12/2024	08:35:58	23.9	67.6	03/13/2024	00:35:58	24.3	64.6	03/13/2024	16:35:58	24.1	55.9
03/11/2024	00:45:58	23.3	65.7	03/11/2024	16:45:58	24.8	66.0	03/12/2024	08:45:58	24.0	67.5	03/13/2024	00:45:58	24.3	64.5	03/13/2024	16:45:58	24.1	56.2
03/11/2024	00:55:58	23.2	65.7	03/11/2024	16:55:58	24.7	66.0	03/12/2024	08:55:58	24.0	67.4	03/13/2024	00:55:58	24.3	64.3	03/13/2024	16:55:58	24.1	56.3
03/11/2024	01:05:58	23.2	65.8	03/11/2024	17:05:58	24.7	66.1	03/12/2024	09:05:58	24.1	67.2	03/13/2024	01:05:58	24.2	64.1	03/13/2024	17:05:58	24.1	56.7
03/11/2024	01:15:58	23.2	65.8	03/11/2024	17:15:58	24.7	66.0	03/12/2024	09:15:58	24.1	67.1	03/13/2024	01:15:58	24.2	64.0	03/13/2024	17:15:58	24.1	57.0
03/11/2024	01:25:58	23.2	65.7	03/11/2024	17:25:58	24.7	66.0	03/12/2024	09:25:58	24.2	67.0	03/13/2024	01:25:58	24.2	63.9	03/13/2024	17:25:58	24.1	57.1
03/11/2024	01:35:58	23.2	65.8	03/11/2024	17:35:58	24.7	66.1	03/12/2024	09:35:58	24.3	66.8								

Temperature&Humidity Table

Date	Time	°C	%RH	Date	Time	°C	%RH	Date	Time	°C	%RH	Date	Time	°C	%RH	Date	Time	°C	%RH
03/14/2024	01:05:58	23.6	61.9	03/14/2024	17:05:58	24.0	57.9	03/15/2024	09:05:58	22.8	61.3	03/16/2024	01:05:58	23.6	65.1	03/16/2024	17:05:58	22.8	57.9
03/14/2024	01:15:58	23.5	61.8	03/14/2024	17:15:58	24.1	58.1	03/15/2024	09:15:58	22.9	61.3	03/16/2024	01:15:58	23.6	65.1	03/16/2024	17:15:58	22.8	57.9
03/14/2024	01:25:58	23.5	61.8	03/14/2024	17:25:58	24.1	58.3	03/15/2024	09:25:58	22.9	61.3	03/16/2024	01:25:58	23.6	65.2	03/16/2024	17:25:58	22.8	58.1
03/14/2024	01:35:58	23.5	61.8	03/14/2024	17:35:58	24.1	58.4	03/15/2024	09:35:58	23.0	61.4	03/16/2024	01:35:58	23.6	65.2	03/16/2024	17:35:58	22.9	58.3
03/14/2024	01:45:58	23.5	61.7	03/14/2024	17:45:58	24.1	58.6	03/15/2024	09:45:58	23.1	61.1	03/16/2024	01:45:58	23.6	65.3	03/16/2024	17:45:58	22.9	58.4
03/14/2024	01:55:58	23.5	61.7	03/14/2024	17:55:58	24.1	58.8	03/15/2024	09:55:58	23.2	60.8	03/16/2024	01:55:58	23.5	65.3	03/16/2024	17:55:58	22.9	58.5
03/14/2024	02:05:58	23.5	61.7	03/14/2024	18:05:58	24.1	58.7	03/15/2024	10:05:58	23.3	60.7	03/16/2024	02:05:58	23.5	65.4	03/16/2024	18:05:58	22.9	58.6
03/14/2024	02:15:58	23.4	61.7	03/14/2024	18:15:58	24.0	58.7	03/15/2024	10:15:58	23.4	60.6	03/16/2024	02:15:58	23.5	65.4	03/16/2024	18:15:58	22.9	58.7
03/14/2024	02:25:58	23.4	61.6	03/14/2024	18:25:58	24.0	58.8	03/15/2024	10:25:58	23.4	60.5	03/16/2024	02:25:58	23.5	65.5	03/16/2024	18:25:58	22.9	58.9
03/14/2024	02:35:58	23.4	61.5	03/14/2024	18:35:58	24.0	58.8	03/15/2024	10:35:58	23.6	60.5	03/16/2024	02:35:58	23.5	65.6	03/16/2024	18:35:58	22.9	59.0
03/14/2024	02:45:58	23.4	61.5	03/14/2024	18:45:58	23.9	58.8	03/15/2024	10:45:58	23.6	60.4	03/16/2024	02:45:58	23.4	65.6	03/16/2024	18:45:58	22.9	59.1
03/14/2024	02:55:58	23.4	61.5	03/14/2024	18:55:58	23.9	59.1	03/15/2024	10:55:58	23.7	60.4	03/16/2024	02:55:58	23.4	65.7	03/16/2024	18:55:58	22.9	59.3
03/14/2024	03:05:58	23.3	61.4	03/14/2024	19:05:58	24.0	59.4	03/15/2024	11:05:58	23.8	60.4	03/16/2024	03:05:58	23.4	65.7	03/16/2024	19:05:58	22.9	59.4
03/14/2024	03:15:58	23.3	61.3	03/14/2024	19:15:58	23.9	59.7	03/15/2024	11:15:58	23.8	60.2	03/16/2024	03:15:58	23.4	65.7	03/16/2024	19:15:58	23.0	59.5
03/14/2024	03:25:58	23.3	61.3	03/14/2024	19:25:58	24.0	59.8	03/15/2024	11:25:58	23.9	59.5	03/16/2024	03:25:58	23.4	65.7	03/16/2024	19:25:58	22.9	59.6
03/14/2024	03:35:58	23.2	61.2	03/14/2024	19:35:58	24.0	60.0	03/15/2024	11:35:58	23.9	55.5	03/16/2024	03:35:58	23.4	65.7	03/16/2024	19:35:58	23.0	59.8
03/14/2024	03:45:58	23.2	61.2	03/14/2024	19:45:58	23.9	60.1	03/15/2024	11:45:58	23.9	51.2	03/16/2024	03:45:58	23.4	65.8	03/16/2024	19:45:58	23.0	60.0
03/14/2024	03:55:58	23.2	61.0	03/14/2024	19:55:58	23.9	60.2	03/15/2024	11:55:58	23.8	47.8	03/16/2024	03:55:58	23.4	66.0	03/16/2024	19:55:58	23.0	60.1
03/14/2024	04:05:58	23.2	61.1	03/14/2024	20:05:58	23.9	60.3	03/15/2024	12:05:58	23.8	44.1	03/16/2024	04:05:58	23.4	66.1	03/16/2024	20:05:58	23.0	60.1
03/14/2024	04:15:58	23.2	61.1	03/14/2024	20:15:58	23.9	60.4	03/15/2024	12:15:58	23.8	42.2	03/16/2024	04:15:58	23.4	66.3	03/16/2024	20:15:58	23.0	60.2
03/14/2024	04:25:58	23.2	61.0	03/14/2024	20:25:58	23.9	60.4	03/15/2024	12:25:58	23.8	42.1	03/16/2024	04:25:58	23.3	66.4	03/16/2024	20:25:58	23.0	60.2
03/14/2024	04:35:58	23.2	61.1	03/14/2024	20:35:58	23.8	60.4	03/15/2024	12:35:58	23.7	42.8	03/16/2024	04:35:58	23.4	66.6	03/16/2024	20:35:58	23.0	60.2
03/14/2024	04:45:58	23.1	61.0	03/14/2024	20:45:58	23.8	60.4	03/15/2024	12:45:58	23.7	44.2	03/16/2024	04:45:58	23.3	66.8	03/16/2024	20:45:58	23.0	60.1
03/14/2024	04:55:58	23.1	61.0	03/14/2024	20:55:58	23.8	60.4	03/15/2024	12:55:58	23.7	46.0	03/16/2024	04:55:58	23.3	66.9	03/16/2024	20:55:58	22.9	60.0
03/14/2024	05:05:58	23.1	61.1	03/14/2024	21:05:58	23.8	60.4	03/15/2024	13:05:58	23.8	48.7	03/16/2024	05:05:58	23.3	67.0	03/16/2024	21:05:58	23.0	60.0
03/14/2024	05:15:58	23.1	61.1	03/14/2024	21:15:58	23.8	60.6	03/15/2024	13:15:58	23.9	50.0	03/16/2024	05:15:58	23.3	67.2	03/16/2024	21:15:58	22.9	59.8
03/14/2024	05:25:58	23.1	61.1	03/14/2024	21:25:58	23.8	60.7	03/15/2024	13:25:58	23.9	50.2	03/16/2024	05:25:58	23.3	67.3	03/16/2024	21:25:58	22.9	59.8
03/14/2024	05:35:58	23.1	61.2	03/14/2024	21:35:58	23.8	60.8	03/15/2024	13:35:58	23.9	50.5	03/16/2024	05:35:58	23.3	67.4	03/16/2024	21:35:58	22.9	59.7
03/14/2024	05:45:58	23.0	61.2	03/14/2024	21:45:58	23.7	60.9	03/15/2024	13:45:58	23.9	50.5	03/16/2024	05:45:58	23.3	67.4	03/16/2024	21:45:58	22.9	59.8
03/14/2024	05:55:58	23.0	61.2	03/14/2024	21:55:58	23.8	60.9	03/15/2024	13:55:58	23.9	50.8	03/16/2024	05:55:58	23.3	67.5	03/16/2024	21:55:58	22.9	59.9
03/14/2024	06:05:58	23.0	61.1	03/14/2024	22:05:58	23.7	61.0	03/15/2024	14:05:58	23.9	51.3	03/16/2024	06:05:58	23.2	67.6	03/16/2024	22:05:58	22.9	60.0
03/14/2024	06:15:58	23.0	61.1	03/14/2024	22:15:58	23.7	61.0	03/15/2024	14:15:58	23.9	52.1	03/16/2024	06:15:58	23.2	67.7	03/16/2024	22:15:58	22.9	60.0
03/14/2024	06:25:58	22.9	59.9	03/14/2024	22:25:58	23.7	61.1	03/15/2024	14:25:58	23.9	52.8	03/16/2024	06:25:58	23.2	67.7	03/16/2024	22:25:58	22.9	60.0
03/14/2024	06:35:58	22.9	59.6	03/14/2024	22:35:58	23.7	61.1	03/15/2024	14:35:58	23.9	54.0	03/16/2024	06:35:58	23.2	68.0	03/16/2024	22:35:58	22.9	60.0
03/14/2024	06:45:58	22.8	58.9	03/14/2024	22:45:58	23.6	61.1	03/15/2024	14:45:58	23.9	54.9	03/16/2024	06:45:58	23.1	68.1	03/16/2024	22:45:58	22.8	59.9
03/14/2024	06:55:58	22.7	58.9	03/14/2024	22:55:58	23.6	61.2	03/15/2024	14:55:58	23.9	55.4	03/16/2024	06:55:58	23.1	68.1	03/16/2024	22:55:58	22.8	59.9
03/14/2024	07:05:58	22.6	58.7	03/14/2024	23:05:58	23.6	61.2	03/15/2024	15:05:58	23.9	55.3	03/16/2024	07:05:58	23.2	68.1	03/16/2024	23:05:58	22.8	59.8
03/14/2024	07:15:58	22.6	59.0	03/14/2024	23:15:58	23.6	61.2	03/15/2024	15:15:58	23.9	55.5	03/16/2024	07:15:58	23.2	68.2	03/16/2024	23:15:58	22.8	59.8
03/14/2024	07:25:58	22.6	59.1	03/14/2024	23:25:58	23.6	61.2	03/15/2024	15:25:58	23.9	55.1	03/16/2024	07:25:58	23.3	69.1	03/16/2024	23:25:58	22.8	59.8
03/14/2024	07:35:58	22.7	59.2	03/14/2024	23:35:58	23.6	61.2	03/15/2024	15:35:58	23.9	54.9	03/16/2024	07:35:58	23.3	69.1	03/16/2024	23:35:58	22.7	59.7
03/14/2024	07:45:58	22.7	59.3	03/14/2024	23:45:58	23.6	61.1	03/15/2024	15:45:58	23.9	55.4	03/16/2024	07:45:58	23.3	68.6	03/16/2024	23:45:58	22.7	59.6
03/14/2024	07:55:58	22.8	59.1	03/14/2024	23:55:58	23.6	61.1	03/15/2024	15:55:58	24.0	55.8	03/16/2024	07:55:58	23.4	68.4	03/16/2024	23:55:58	22.7	59.6
03/14/2024	08:05:58	22.8	58.9	03/15/2024	00:05:58	23.5	61.0	03/15/2024	16:05:58	23.9	55.6	03/16/2024	08:05:58	23.3	68.4	03/17/2024	00:05:58	22.7	59.7
03/14/2024	08:15:58	22.9	58.3	03/15/2024	00:15:58	23.5	61.0	03/15/2024	16:15:58	23.9	55.5	03/16/2024	08:15:58	23.3	68.2	03/17/2024	00:15:58	22.7	59.7
03/14/2024	08:25:58	22.9	57.8	03/15/2024	00:25:58	23.5	61.0	03/15/2024	16:25:58	23.9	55.5	03/16/2024	08:25:58	23.4	67.9	03/17/2024	00:25:58	22.6	59.7
03/14/2024	08:35:58	22.9	57.6	03/15/2024	00:35:58	23.5	61.0	03/15/2024	16:35:58	23.9	55.6	03/16/2024	08:35:58	23.4	67.7	03/17/2024	00:35:58	22.6	59.8
03/14/2024	08:45:58	23.0	57.5	03/15/2024	00:45:58	23.4	60.9	03/15/2024	16:45:58	23.9	55.9	03/16/2024	08:45:58	23.4	67.6	03/17/2024	00:45:58	22.6	59.9
03/14/2024	08:55:58	23.0	57.6	03/15/2024	00:55:58	23.4	60.9	03/15/2024	16:55:58	23.8	56.1	03/16/2024	08:55:58	23.5	67.3	03/17/2024	00:55:58	22.6	59.9
03/14/2024	09:05:58	23.1	57.6	03/15/2024	01:05:58	23.4	60.9	03/15/2024	17:05:58	23.8	56.2	03/16/2024	09:05:58	23.5	67.0	03/17/2024	01:05:58	22.6	60.0
03/14/2024	09:15:58	23.2	56.8	03/15/2024	01:15:58	23.4	60.8	03/15/2024	17:15:58	23.8	56.4	03/16/2024	09:15:58	23.5	66.9	03/17/2024	01:15:58	22.6	60.0
03/14/2024	09:25:58	23.2	56.2	03/15/2024	01:25:58	23.3	60.7	03/15/2024	17:25:58	23.8	56.8	03/16/2024	09:25:58	23.5	66.7	03/17/2024	01:25:58	22.6	60.0
03/14/2024	09:35:58	23.3	55.5	03/15/2024	01:35:58	23.3	60.7	03/15/2024	17:35:58	23.8									

www.tzonedigital.com

Temperature&Humidity Table

Date	Time	°C	%RH	Date	Time	°C	%RH	Date	Time	°C	%RH	Date	Time	°C	%RH	Date	Time	°C	%RH
03/20/2024	17:05:58	25.6	63.9	03/21/2024	09:05:58	24.6	65.6	03/22/2024	01:05:58	25.2	59.8	03/22/2024	17:05:58	24.6	64.4	03/23/2024	09:05:58	23.4	57.4
03/20/2024	17:15:58	25.6	64.1	03/21/2024	09:15:58	24.8	65.7	03/22/2024	01:15:58	25.1	59.7	03/22/2024	17:15:58	24.5	64.5	03/23/2024	09:15:58	23.4	58.4
03/20/2024	17:25:58	25.6	64.2	03/21/2024	09:25:58	24.9	65.4	03/22/2024	01:25:58	25.1	59.5	03/22/2024	17:25:58	24.5	64.7	03/23/2024	09:25:58	23.4	58.7
03/20/2024	17:35:58	25.6	64.4	03/21/2024	09:35:58	25.1	65.6	03/22/2024	01:35:58	25.0	59.5	03/22/2024	17:35:58	24.5	64.2	03/23/2024	09:35:58	23.5	58.6
03/20/2024	17:45:58	25.6	64.5	03/21/2024	09:45:58	25.2	65.7	03/22/2024	01:45:58	25.0	59.4	03/22/2024	17:45:58	24.5	64.9	03/23/2024	09:45:58	23.5	58.7
03/20/2024	17:55:58	25.6	64.5	03/21/2024	09:55:58	25.3	65.6	03/22/2024	01:55:58	25.0	59.0	03/22/2024	17:55:58	24.5	65.0	03/23/2024	09:55:58	23.6	59.2
03/20/2024	18:05:58	25.6	64.3	03/21/2024	10:05:58	25.3	65.5	03/22/2024	02:05:58	24.9	58.9	03/22/2024	18:05:58	24.5	65.1	03/23/2024	10:05:58	23.7	59.3
03/20/2024	18:15:58	25.6	64.4	03/21/2024	10:15:58	25.4	65.2	03/22/2024	02:15:58	24.9	58.7	03/22/2024	18:15:58	24.5	65.2	03/23/2024	10:15:58	23.7	58.5
03/20/2024	18:25:58	25.5	64.4	03/21/2024	10:25:58	25.5	64.6	03/22/2024	02:25:58	24.8	58.6	03/22/2024	18:25:58	24.5	65.2	03/23/2024	10:25:58	23.7	58.1
03/20/2024	18:35:58	25.5	64.5	03/21/2024	10:35:58	25.7	64.0	03/22/2024	02:35:58	24.8	58.4	03/22/2024	18:35:58	24.6	65.4	03/23/2024	10:35:58	23.6	58.0
03/20/2024	18:45:58	25.5	64.6	03/21/2024	10:45:58	25.9	62.8	03/22/2024	02:45:58	24.8	58.1	03/22/2024	18:45:58	24.6	65.7	03/23/2024	10:45:58	23.6	57.8
03/20/2024	18:55:58	25.5	64.6	03/21/2024	10:55:58	26.0	62.5	03/22/2024	02:55:58	24.7	58.0	03/22/2024	18:55:58	24.7	65.9	03/23/2024	10:55:58	23.6	57.6
03/20/2024	19:05:58	25.5	64.6	03/21/2024	11:05:58	26.1	62.1	03/22/2024	03:05:58	24.7	57.7	03/22/2024	19:05:58	24.7	65.8	03/23/2024	11:05:58	23.6	56.7
03/20/2024	19:15:58	25.5	64.6	03/21/2024	11:15:58	26.2	62.4	03/22/2024	03:15:58	24.6	57.6	03/22/2024	19:15:58	24.7	65.9	03/23/2024	11:15:58	23.7	56.2
03/20/2024	19:25:58	25.5	65.1	03/21/2024	11:25:58	26.2	61.8	03/22/2024	03:25:58	24.6	57.6	03/22/2024	19:25:58	24.7	66.1	03/23/2024	11:25:58	23.7	55.6
03/20/2024	19:35:58	25.5	65.3	03/21/2024	11:35:58	26.3	61.0	03/22/2024	03:35:58	24.6	57.5	03/22/2024	19:35:58	24.7	66.0	03/23/2024	11:35:58	23.7	55.3
03/20/2024	19:45:58	25.5	65.3	03/21/2024	11:45:58	26.3	61.2	03/22/2024	03:45:58	24.5	57.5	03/22/2024	19:45:58	24.6	66.2	03/23/2024	11:45:58	23.7	55.0
03/20/2024	19:55:58	25.5	65.3	03/21/2024	11:55:58	26.3	60.8	03/22/2024	03:55:58	24.4	57.5	03/22/2024	19:55:58	24.6	66.2	03/23/2024	11:55:58	23.7	54.7
03/20/2024	20:05:58	25.5	65.4	03/21/2024	12:05:58	26.3	60.9	03/22/2024	04:05:58	24.4	57.5	03/22/2024	20:05:58	24.6	66.2	03/23/2024	12:05:58	23.6	54.5
03/20/2024	20:15:58	25.4	65.7	03/21/2024	12:15:58	26.3	60.6	03/22/2024	04:15:58	24.4	57.5	03/22/2024	20:15:58	24.6	66.3	03/23/2024	12:15:58	23.6	54.7
03/20/2024	20:25:58	25.4	65.6	03/21/2024	12:25:58	26.3	61.0	03/22/2024	04:25:58	24.3	57.7	03/22/2024	20:25:58	24.6	66.3	03/23/2024	12:25:58	23.6	54.6
03/20/2024	20:35:58	25.4	65.6	03/21/2024	12:35:58	26.1	61.0	03/22/2024	04:35:58	24.3	57.7	03/22/2024	20:35:58	24.6	66.6	03/23/2024	12:35:58	23.5	54.1
03/20/2024	20:45:58	25.4	65.6	03/21/2024	12:45:58	26.1	61.4	03/22/2024	04:45:58	24.3	57.8	03/22/2024	20:45:58	24.6	66.7	03/23/2024	12:45:58	23.5	53.9
03/20/2024	20:55:58	25.4	65.6	03/21/2024	12:55:58	26.2	60.7	03/22/2024	04:55:58	24.3	57.8	03/22/2024	20:55:58	24.6	66.7	03/23/2024	12:55:58	23.4	53.9
03/20/2024	21:05:58	25.4	65.3	03/21/2024	13:05:58	26.2	60.2	03/22/2024	05:05:58	24.2	57.8	03/22/2024	21:05:58	24.6	66.6	03/23/2024	13:05:58	23.4	54.3
03/20/2024	21:15:58	25.4	65.3	03/21/2024	13:15:58	26.3	59.5	03/22/2024	05:15:58	24.2	57.9	03/22/2024	21:15:58	24.6	66.5	03/23/2024	13:15:58	23.4	54.3
03/20/2024	21:25:58	25.4	65.2	03/21/2024	13:25:58	26.4	60.6	03/22/2024	05:25:58	24.1	57.9	03/22/2024	21:25:58	24.5	66.5	03/23/2024	13:25:58	23.4	54.5
03/20/2024	21:35:58	25.4	65.2	03/21/2024	13:35:58	26.4	60.8	03/22/2024	05:35:58	24.1	58.2	03/22/2024	21:35:58	24.5	66.4	03/23/2024	13:35:58	23.4	54.6
03/20/2024	21:45:58	25.4	65.2	03/21/2024	13:45:58	26.5	60.8	03/22/2024	05:45:58	24.1	58.1	03/22/2024	21:45:58	24.5	66.3	03/23/2024	13:45:58	23.3	54.3
03/20/2024	21:55:58	25.3	65.3	03/21/2024	13:55:58	26.5	60.6	03/22/2024	05:55:58	24.0	57.7	03/22/2024	21:55:58	24.5	66.2	03/23/2024	13:55:58	23.3	54.5
03/20/2024	22:05:58	25.3	65.4	03/21/2024	14:05:58	26.5	60.4	03/22/2024	06:05:58	23.9	57.5	03/22/2024	22:05:58	24.5	66.2	03/23/2024	14:05:58	23.2	54.5
03/20/2024	22:15:58	25.3	65.5	03/21/2024	14:15:58	26.5	60.2	03/22/2024	06:15:58	23.8	57.5	03/22/2024	22:15:58	24.5	66.1	03/23/2024	14:15:58	23.2	54.7
03/20/2024	22:25:58	25.3	65.5	03/21/2024	14:25:58	26.5	60.4	03/22/2024	06:25:58	23.8	57.8	03/22/2024	22:25:58	24.5	66.1	03/23/2024	14:25:58	23.1	54.3
03/20/2024	22:35:58	25.3	65.5	03/21/2024	14:35:58	26.5	60.6	03/22/2024	06:35:58	23.8	58.4	03/22/2024	22:35:58	24.5	65.9	03/23/2024	14:35:58	23.1	54.1
03/20/2024	22:45:58	25.3	65.4	03/21/2024	14:45:58	26.4	60.8	03/22/2024	06:45:58	23.5	58.6	03/22/2024	22:45:58	24.5	65.9	03/23/2024	14:45:58	23.1	54.1
03/20/2024	22:55:58	25.3	65.4	03/21/2024	14:55:58	26.4	61.1	03/22/2024	06:55:58	23.4	59.1	03/22/2024	22:55:58	24.5	65.8	03/23/2024	14:55:58	23.0	53.9
03/20/2024	23:05:58	25.3	65.6	03/21/2024	15:05:58	26.4	61.6	03/22/2024	07:05:58	23.3	59.4	03/22/2024	23:05:58	24.5	65.6	03/23/2024	15:05:58	23.0	54.0
03/20/2024	23:15:58	25.3	65.5	03/21/2024	15:15:58	26.4	62.0	03/22/2024	07:15:58	23.1	60.0	03/22/2024	23:15:58	24.4	65.7	03/23/2024	15:15:58	23.0	54.0
03/20/2024	23:25:58	25.3	65.6	03/21/2024	15:25:58	26.4	61.9	03/22/2024	07:25:58	23.0	60.6	03/22/2024	23:25:58	24.4	65.6	03/23/2024	15:25:58	23.1	54.3
03/20/2024	23:35:58	25.3	65.4	03/21/2024	15:35:58	26.4	61.8	03/22/2024	07:35:58	22.8	61.1	03/22/2024	23:35:58	24.4	65.5	03/23/2024	15:35:58	23.1	54.7
03/20/2024	23:45:58	25.3	65.4	03/21/2024	15:45:58	26.3	62.0	03/22/2024	07:45:58	22.8	61.8	03/22/2024	23:45:58	24.4	65.4	03/23/2024	15:45:58	23.2	54.9
03/20/2024	23:55:58	25.2	65.4	03/21/2024	15:55:58	26.4	62.2	03/22/2024	07:55:58	22.6	62.3	03/22/2024	23:55:58	24.4	65.4	03/23/2024	15:55:58	23.2	55.2
03/21/2024	00:05:58	25.2	65.4	03/21/2024	16:05:58	26.3	62.1	03/22/2024	08:05:58	22.4	63.4	03/23/2024	00:05:58	24.3	65.4	03/23/2024	16:05:58	23.3	55.7
03/21/2024	00:15:58	25.2	65.4	03/21/2024	16:15:58	26.3	63.3	03/22/2024	08:15:58	22.5	64.0	03/23/2024	00:15:58	24.3	65.3	03/23/2024	16:15:58	23.3	56.3
03/21/2024	00:25:58	25.2	65.3	03/21/2024	16:25:58	26.3	63.9	03/22/2024	08:25:58	22.6	64.2	03/23/2024	00:25:58	24.3	65.3	03/23/2024	16:25:58	23.3	56.8
03/21/2024	00:35:58	25.2	65.3	03/21/2024	16:35:58	26.3	63.8	03/22/2024	08:35:58	22.7	64.1	03/23/2024	00:35:58	24.3	65.2	03/23/2024	16:35:58	23.3	57.0
03/21/2024	00:45:58	25.2	65.2	03/21/2024	16:45:58	26.2	63.8	03/22/2024	08:45:58	22.8	64.0	03/23/2024	00:45:58	24.3	65.1	03/23/2024	16:45:58	23.3	57.3
03/21/2024	00:55:58	25.1	65.2	03/21/2024	16:55:58	26.2	63.7	03/22/2024	08:55:58	23.0	64.4	03/23/2024	00:55:58	24.3	65.0	03/23/2024	16:55:58	23.3	57.4
03/21/2024	01:05:58	25.1	65.1	03/21/2024	17:05:58	26.1	63.6	03/22/2024	09:05:58	22.9	64.9	03/23/2024	01:05:58	24.3	64.9	03/23/2024	17:05:58	23.3	57.6
03/21/2024	01:15:58	25.1	65.0	03/21/2024	17:15:58	26.1	63.4	03/22/2024	09:15:58	23.1	64.9	03/23/2024	01:15:58	24.2	64.8	03/23/2024	17:15:58	23.3	57.8
03/21/2024	01:25:58	25.1	65.1	03/21/2024	17:25:58	26.0	63.2	03/22/2024	09:25:58	23.3	64.7	03/23/2024	01:25:58	24.2	64.6	03/23/2024	17:25:58	23.3	57.9
03/21/2024	01:35:58	25.1	65.2	03/21/2024	17:35:58	26.0	63.7	03/22/2024	09:35:58	23.5	64.6								

www.tzonedigital.com

www.tzonedigital.com

Temperature&Humidity Table

Date	Time	°C	%RH	Date	Time	°C	%RH	Date	Time	°C	%RH	Date	Time	°C	%RH	Date	Time	°C	%RH
03/30/2024	17:05:58	24.4	61.8	03/31/2024	09:05:58	22.8	66.5	04/01/2024	01:05:58	22.5	68.3	04/01/2024	17:05:58	21.7	63.8	04/02/2024	09:05:58	20.7	66.2
03/30/2024	17:15:58	24.3	63.3	03/31/2024	09:15:58	22.8	66.4	04/01/2024	01:15:58	22.4	68.1	04/01/2024	17:15:58	21.8	65.6	04/02/2024	09:15:58	20.7	66.4
03/30/2024	17:25:58	24.3	64.0	03/31/2024	09:25:58	22.7	66.4	04/01/2024	01:25:58	22.4	68.5	04/01/2024	17:25:58	21.8	66.2	04/02/2024	09:25:58	20.7	66.2
03/30/2024	17:35:58	24.3	64.5	03/31/2024	09:35:58	22.8	66.3	04/01/2024	01:35:58	22.4	68.2	04/01/2024	17:35:58	21.9	67.5	04/02/2024	09:35:58	20.7	66.8
03/30/2024	17:45:58	24.3	64.9	03/31/2024	09:45:58	22.8	66.1	04/01/2024	01:45:58	22.4	68.0	04/01/2024	17:45:58	22.0	67.7	04/02/2024	09:45:58	20.7	67.8
03/30/2024	17:55:58	24.3	65.2	03/31/2024	09:55:58	22.8	66.1	04/01/2024	01:55:58	22.3	67.8	04/01/2024	17:55:58	22.1	67.8	04/02/2024	09:55:58	20.6	69.1
03/30/2024	18:05:58	24.3	65.4	03/31/2024	10:05:58	22.8	65.9	04/01/2024	02:05:58	22.3	67.6	04/01/2024	18:05:58	22.1	67.2	04/02/2024	10:05:58	20.6	69.9
03/30/2024	18:15:58	24.3	65.5	03/31/2024	10:15:58	22.8	65.9	04/01/2024	02:15:58	22.3	67.3	04/01/2024	18:15:58	22.1	66.6	04/02/2024	10:15:58	20.6	70.2
03/30/2024	18:25:58	24.3	65.5	03/31/2024	10:25:58	22.9	66.0	04/01/2024	02:25:58	22.2	67.1	04/01/2024	18:25:58	22.0	66.3	04/02/2024	10:25:58	20.8	70.2
03/30/2024	18:35:58	24.3	65.3	03/31/2024	10:35:58	22.9	66.1	04/01/2024	02:35:58	22.2	67.0	04/01/2024	18:35:58	22.0	66.2	04/02/2024	10:35:58	21.0	69.2
03/30/2024	18:45:58	24.3	65.3	03/31/2024	10:45:58	22.9	66.1	04/01/2024	02:45:58	22.2	66.8	04/01/2024	18:45:58	21.9	66.1	04/02/2024	10:45:58	21.0	68.7
03/30/2024	18:55:58	24.3	65.3	03/31/2024	10:55:58	22.9	66.3	04/01/2024	02:55:58	22.1	66.7	04/01/2024	18:55:58	21.9	65.9	04/02/2024	10:55:58	21.0	68.1
03/30/2024	19:05:58	24.3	65.4	03/31/2024	11:05:58	22.9	66.5	04/01/2024	03:05:58	22.1	66.6	04/01/2024	19:05:58	21.8	65.8	04/02/2024	11:05:58	21.0	68.1
03/30/2024	19:15:58	24.3	65.5	03/31/2024	11:15:58	22.9	66.4	04/01/2024	03:15:58	22.0	66.4	04/01/2024	19:15:58	21.8	65.9	04/02/2024	11:15:58	21.0	67.8
03/30/2024	19:25:58	24.4	65.6	03/31/2024	11:25:58	22.9	66.5	04/01/2024	03:25:58	22.0	66.2	04/01/2024	19:25:58	21.8	66.0	04/02/2024	11:25:58	21.0	67.5
03/30/2024	19:35:58	24.4	65.6	03/31/2024	11:35:58	22.9	66.7	04/01/2024	03:35:58	22.0	66.1	04/01/2024	19:35:58	21.8	65.9	04/02/2024	11:35:58	21.0	66.9
03/30/2024	19:45:58	24.4	65.8	03/31/2024	11:45:58	22.9	67.2	04/01/2024	03:45:58	21.9	66.0	04/01/2024	19:45:58	21.8	66.2	04/02/2024	11:45:58	21.1	66.8
03/30/2024	19:55:58	24.4	65.9	03/31/2024	11:55:58	22.9	67.1	04/01/2024	03:55:58	21.9	65.9	04/01/2024	19:55:58	21.9	71.8	04/02/2024	11:55:58	21.1	66.7
03/30/2024	20:05:58	24.4	71.2	03/31/2024	12:05:58	22.9	67.0	04/01/2024	04:05:58	21.9	65.8	04/01/2024	20:05:58	21.9	71.8	04/02/2024	12:05:58	21.1	65.9
03/30/2024	20:15:58	24.5	72.3	03/31/2024	12:15:58	22.9	67.0	04/01/2024	04:15:58	21.9	65.8	04/01/2024	20:15:58	21.9	71.1	04/02/2024	12:15:58	21.1	65.7
03/30/2024	20:25:58	24.4	71.4	03/31/2024	12:25:58	22.9	66.9	04/01/2024	04:25:58	21.8	65.8	04/01/2024	20:25:58	21.9	69.9	04/02/2024	12:25:58	21.1	65.3
03/30/2024	20:35:58	24.4	71.2	03/31/2024	12:35:58	22.8	67.0	04/01/2024	04:35:58	21.8	65.8	04/01/2024	20:35:58	21.9	69.5	04/02/2024	12:35:58	21.2	65.6
03/30/2024	20:45:58	24.3	71.1	03/31/2024	12:45:58	22.9	67.7	04/01/2024	04:45:58	21.8	65.8	04/01/2024	20:45:58	21.8	68.8	04/02/2024	12:45:58	21.2	65.1
03/30/2024	20:55:58	24.3	70.8	03/31/2024	12:55:58	22.9	67.7	04/01/2024	04:55:58	21.8	65.7	04/01/2024	20:55:58	21.8	68.4	04/02/2024	12:55:58	21.2	65.1
03/30/2024	21:05:58	24.3	70.5	03/31/2024	13:05:58	22.9	67.4	04/01/2024	05:05:58	21.7	65.8	04/01/2024	21:05:58	21.7	68.2	04/02/2024	13:05:58	21.2	64.6
03/30/2024	21:15:58	24.3	70.1	03/31/2024	13:15:58	22.8	67.1	04/01/2024	05:15:58	21.7	65.8	04/01/2024	21:15:58	21.7	68.4	04/02/2024	13:15:58	21.2	64.3
03/30/2024	21:25:58	24.2	69.8	03/31/2024	13:25:58	22.8	67.1	04/01/2024	05:25:58	21.7	65.8	04/01/2024	21:25:58	21.7	68.0	04/02/2024	13:25:58	21.2	63.6
03/30/2024	21:35:58	24.3	69.5	03/31/2024	13:35:58	22.8	67.3	04/01/2024	05:35:58	21.7	65.8	04/01/2024	21:35:58	21.7	67.9	04/02/2024	13:35:58	21.2	63.4
03/30/2024	21:45:58	24.2	68.9	03/31/2024	13:45:58	22.7	67.1	04/01/2024	05:45:58	21.6	65.8	04/01/2024	21:45:58	21.7	67.8	04/02/2024	13:45:58	21.2	63.2
03/30/2024	21:55:58	24.2	68.4	03/31/2024	13:55:58	22.7	66.7	04/01/2024	05:55:58	21.6	65.9	04/01/2024	21:55:58	21.7	67.7	04/02/2024	13:55:58	21.2	63.1
03/30/2024	22:05:58	24.2	68.1	03/31/2024	14:05:58	22.7	66.4	04/01/2024	06:05:58	21.6	65.8	04/01/2024	22:05:58	21.6	67.7	04/02/2024	14:05:58	21.2	63.0
03/30/2024	22:15:58	24.2	67.8	03/31/2024	14:15:58	22.7	66.4	04/01/2024	06:15:58	21.6	66.0	04/01/2024	22:15:58	21.6	67.8	04/02/2024	14:15:58	21.2	62.8
03/30/2024	22:25:58	24.2	67.7	03/31/2024	14:25:58	22.6	66.2	04/01/2024	06:25:58	21.6	66.1	04/01/2024	22:25:58	21.6	67.8	04/02/2024	14:25:58	21.2	62.8
03/30/2024	22:35:58	24.2	67.4	03/31/2024	14:35:58	22.6	66.5	04/01/2024	06:35:58	21.6	66.2	04/01/2024	22:35:58	21.6	67.7	04/02/2024	14:35:58	21.2	62.8
03/30/2024	22:45:58	24.2	67.3	03/31/2024	14:45:58	22.6	66.7	04/01/2024	06:45:58	21.6	66.2	04/01/2024	22:45:58	21.6	67.7	04/02/2024	14:45:58	21.3	63.2
03/30/2024	22:55:58	24.2	67.2	03/31/2024	14:55:58	22.6	66.3	04/01/2024	06:55:58	21.5	66.2	04/01/2024	22:55:58	21.6	67.8	04/02/2024	14:55:58	21.3	63.5
03/30/2024	23:05:58	24.1	67.1	03/31/2024	15:05:58	22.5	66.4	04/01/2024	07:05:58	21.5	66.2	04/01/2024	23:05:58	21.6	67.7	04/02/2024	15:05:58	21.3	63.7
03/30/2024	23:15:58	24.1	66.9	03/31/2024	15:15:58	22.5	66.5	04/01/2024	07:15:58	21.6	66.5	04/01/2024	23:15:58	21.6	67.8	04/02/2024	15:15:58	21.3	63.7
03/30/2024	23:25:58	24.1	66.8	03/31/2024	15:25:58	22.5	66.9	04/01/2024	07:25:58	21.6	66.5	04/01/2024	23:25:58	21.5	67.9	04/02/2024	15:25:58	21.3	63.9
03/30/2024	23:35:58	24.1	66.7	03/31/2024	15:35:58	22.6	67.2	04/01/2024	07:35:58	21.6	66.8	04/01/2024	23:35:58	21.5	68.0	04/02/2024	15:35:58	21.3	64.1
03/30/2024	23:45:58	24.1	66.4	03/31/2024	15:45:58	22.7	67.3	04/01/2024	07:45:58	21.7	67.2	04/01/2024	23:45:58	21.5	68.1	04/02/2024	15:45:58	21.3	64.3
03/30/2024	23:55:58	24.1	66.2	03/31/2024	15:55:58	22.8	67.2	04/01/2024	07:55:58	21.8	67.2	04/01/2024	23:55:58	21.5	68.1	04/02/2024	15:55:58	21.3	64.5
03/31/2024	00:05:58	24.1	66.0	03/31/2024	16:05:58	22.8	67.0	04/01/2024	08:05:58	21.9	67.1	04/02/2024	00:05:58	21.5	68.1	04/02/2024	16:05:58	21.3	64.7
03/31/2024	00:15:58	24.1	66.0	03/31/2024	16:15:58	22.9	67.0	04/01/2024	08:15:58	21.9	67.0	04/02/2024	00:15:58	21.5	68.2	04/02/2024	16:15:58	21.3	65.0
03/31/2024	00:25:58	24.1	66.0	03/31/2024	16:25:58	22.9	66.8	04/01/2024	08:25:58	22.0	66.4	04/02/2024	00:25:58	21.4	68.1	04/02/2024	16:25:58	21.3	65.4
03/31/2024	00:35:58	24.0	65.6	03/31/2024	16:35:58	22.9	66.8	04/01/2024	08:35:58	22.0	66.1	04/02/2024	00:35:58	21.4	68.2	04/02/2024	16:35:58	21.3	65.7
03/31/2024	00:45:58	24.0	65.7	03/31/2024	16:45:58	22.9	66.8	04/01/2024	08:45:58	22.0	65.8	04/02/2024	00:45:58	21.5	68.1	04/02/2024	16:45:58	21.3	67.2
03/31/2024	00:55:58	24.0	65.5	03/31/2024	16:55:58	22.9	66.8	04/01/2024	08:55:58	22.0	65.8	04/02/2024	00:55:58	21.4	68.3	04/02/2024	16:55:58	21.3	68.7
03/31/2024	01:05:58	23.9	65.3	03/31/2024	17:05:58	23.0	66.9	04/01/2024	09:05:58	22.0	65.7	04/02/2024	01:05:58	21.4	68.3	04/02/2024	17:05:58	21.4	68.9
03/31/2024	01:15:58	23.9	65.3	03/31/2024	17:15:58	23.0	67.1	04/01/2024	09:15:58	22.1	65.5	04/02/2024	01:15:58	21.4	68.5	04/02/2024	17:15:58	21.5	69.3
03/31/2024	01:25:58	23.9	65.1	03/31/2024	17:25:58	23.0	67.5	04/01/2024	09:25:58	22.1	65.2	04/02/2024	01:25:58	21.4	68.6	04/02/2024	17:25:58	21.5	69.3
03/31/2024	01:35:58	23.9	64.8	03/31/2024	17:35:58	23.1	68.1	04/01/2024	09:35:58	22.2									

Temperature&Humidity Table

Date	Time	°C	%RH	Date	Time	°C	%RH	Date	Time	°C	%RH	Date	Time	°C	%RH	Date	Time	°C	%RH
04/03/2024	01:05:58	21.1	68.8	04/03/2024	17:05:58	22.2	68.0	04/04/2024	09:05:58	21.2	68.9	04/05/2024	01:05:58	21.5	66.7	04/05/2024	17:05:58	21.3	56.1
04/03/2024	01:15:58	21.1	68.6	04/03/2024	17:15:58	22.1	67.9	04/04/2024	09:15:58	21.3	69.0	04/05/2024	01:15:58	21.5	66.5	04/05/2024	17:15:58	21.3	56.2
04/03/2024	01:25:58	21.1	68.6	04/03/2024	17:25:58	22.1	68.1	04/04/2024	09:25:58	21.5	69.1	04/05/2024	01:25:58	21.4	66.5	04/05/2024	17:25:58	21.2	56.4
04/03/2024	01:35:58	21.0	68.4	04/03/2024	17:35:58	22.1	68.7	04/04/2024	09:35:58	21.6	68.7	04/05/2024	01:35:58	21.4	66.3	04/05/2024	17:35:58	21.2	56.4
04/03/2024	01:45:58	21.1	68.3	04/03/2024	17:45:58	22.2	69.0	04/04/2024	09:45:58	21.7	68.7	04/05/2024	01:45:58	21.4	66.1	04/05/2024	17:45:58	21.2	56.5
04/03/2024	01:55:58	21.0	68.3	04/03/2024	17:55:58	22.3	69.0	04/04/2024	09:55:58	21.9	68.4	04/05/2024	01:55:58	21.4	65.8	04/05/2024	17:55:58	21.2	57.0
04/03/2024	02:05:58	21.0	68.2	04/03/2024	18:05:58	22.2	69.2	04/04/2024	10:05:58	22.0	67.7	04/05/2024	02:05:58	21.3	65.6	04/05/2024	18:05:58	21.3	57.2
04/03/2024	02:15:58	21.0	68.1	04/03/2024	18:15:58	22.3	69.4	04/04/2024	10:15:58	22.1	67.6	04/05/2024	02:15:58	21.3	65.5	04/05/2024	18:15:58	21.3	57.3
04/03/2024	02:25:58	21.0	68.1	04/03/2024	18:25:58	22.3	69.5	04/04/2024	10:25:58	22.0	67.5	04/05/2024	02:25:58	21.3	65.3	04/05/2024	18:25:58	21.3	57.2
04/03/2024	02:35:58	21.0	68.0	04/03/2024	18:35:58	22.3	69.5	04/04/2024	10:35:58	22.1	67.4	04/05/2024	02:35:58	21.3	65.2	04/05/2024	18:35:58	21.3	57.1
04/03/2024	02:45:58	21.0	67.9	04/03/2024	18:45:58	22.3	69.5	04/04/2024	10:45:58	22.1	67.6	04/05/2024	02:45:58	21.3	65.0	04/05/2024	18:45:58	21.3	57.2
04/03/2024	02:55:58	20.9	67.8	04/03/2024	18:55:58	22.3	69.6	04/04/2024	10:55:58	22.1	68.3	04/05/2024	02:55:58	21.3	65.0	04/05/2024	18:55:58	21.2	57.2
04/03/2024	03:05:58	20.9	67.6	04/03/2024	19:05:58	22.3	69.6	04/04/2024	11:05:58	22.1	68.3	04/05/2024	03:05:58	21.2	64.8	04/05/2024	19:05:58	21.2	57.0
04/03/2024	03:15:58	20.9	67.6	04/03/2024	19:15:58	22.3	69.5	04/04/2024	11:15:58	22.1	68.1	04/05/2024	03:15:58	21.2	64.9	04/05/2024	19:15:58	21.2	57.1
04/03/2024	03:25:58	20.9	67.5	04/03/2024	19:25:58	22.3	69.4	04/04/2024	11:25:58	22.1	67.9	04/05/2024	03:25:58	21.2	64.7	04/05/2024	19:25:58	21.2	57.0
04/03/2024	03:35:58	20.9	67.4	04/03/2024	19:35:58	22.3	69.6	04/04/2024	11:35:58	22.1	68.0	04/05/2024	03:35:58	21.2	64.6	04/05/2024	19:35:58	21.2	56.9
04/03/2024	03:45:58	20.9	67.4	04/03/2024	19:45:58	22.3	71.7	04/04/2024	11:45:58	22.1	68.0	04/05/2024	03:45:58	21.2	64.6	04/05/2024	19:45:58	21.2	56.9
04/03/2024	03:55:58	20.9	67.3	04/03/2024	19:55:58	22.3	70.9	04/04/2024	11:55:58	22.1	68.0	04/05/2024	03:55:58	21.2	64.5	04/05/2024	19:55:58	21.1	57.1
04/03/2024	04:05:58	20.9	67.2	04/03/2024	20:05:58	22.3	74.0	04/04/2024	12:05:58	22.1	68.2	04/05/2024	04:05:58	21.1	64.5	04/05/2024	20:05:58	21.1	60.2
04/03/2024	04:15:58	20.8	67.0	04/03/2024	20:15:58	22.3	74.7	04/04/2024	12:15:58	22.2	68.5	04/05/2024	04:15:58	21.1	64.5	04/05/2024	20:15:58	21.2	63.1
04/03/2024	04:25:58	20.8	67.0	04/03/2024	20:25:58	22.3	74.7	04/04/2024	12:25:58	22.1	69.0	04/05/2024	04:25:58	21.1	64.6	04/05/2024	20:25:58	21.2	62.9
04/03/2024	04:35:58	20.8	66.9	04/03/2024	20:35:58	22.3	73.3	04/04/2024	12:35:58	22.1	69.5	04/05/2024	04:35:58	21.1	64.7	04/05/2024	20:35:58	21.3	62.5
04/03/2024	04:45:58	20.8	66.8	04/03/2024	20:45:58	22.3	72.6	04/04/2024	12:45:58	22.1	70.3	04/05/2024	04:45:58	21.1	64.8	04/05/2024	20:45:58	21.2	62.1
04/03/2024	04:55:58	20.8	66.8	04/03/2024	20:55:58	22.3	71.7	04/04/2024	12:55:58	22.1	70.8	04/05/2024	04:55:58	21.0	65.0	04/05/2024	20:55:58	21.3	61.8
04/03/2024	05:05:58	20.8	66.6	04/03/2024	21:05:58	22.3	71.3	04/04/2024	13:05:58	22.2	71.1	04/05/2024	05:05:58	21.1	65.2	04/05/2024	21:05:58	21.2	61.5
04/03/2024	05:15:58	20.8	66.6	04/03/2024	21:15:58	22.2	71.0	04/04/2024	13:15:58	22.2	71.0	04/05/2024	05:15:58	21.0	65.1	04/05/2024	21:15:58	21.2	61.4
04/03/2024	05:25:58	20.8	66.4	04/03/2024	21:25:58	22.2	70.8	04/04/2024	13:25:58	22.2	70.7	04/05/2024	05:25:58	21.0	65.3	04/05/2024	21:25:58	21.2	61.0
04/03/2024	05:35:58	20.7	66.4	04/03/2024	21:35:58	22.1	70.7	04/04/2024	13:35:58	22.2	70.0	04/05/2024	05:35:58	21.0	65.5	04/05/2024	21:35:58	21.2	60.6
04/03/2024	05:45:58	20.7	66.2	04/03/2024	21:45:58	22.2	70.7	04/04/2024	13:45:58	22.3	69.8	04/05/2024	05:45:58	21.0	65.8	04/05/2024	21:45:58	21.2	60.2
04/03/2024	05:55:58	20.7	66.1	04/03/2024	21:55:58	22.2	70.7	04/04/2024	13:55:58	22.2	69.6	04/05/2024	05:55:58	21.0	65.7	04/05/2024	21:55:58	21.2	59.8
04/03/2024	06:05:58	20.7	66.0	04/03/2024	22:05:58	22.1	70.6	04/04/2024	14:05:58	22.2	69.3	04/05/2024	06:05:58	21.0	65.8	04/05/2024	22:05:58	21.1	59.6
04/03/2024	06:15:58	20.7	66.0	04/03/2024	22:15:58	22.1	70.6	04/04/2024	14:15:58	22.2	69.2	04/05/2024	06:15:58	21.0	65.9	04/05/2024	22:15:58	21.1	59.6
04/03/2024	06:25:58	20.7	66.0	04/03/2024	22:25:58	22.1	70.6	04/04/2024	14:25:58	22.2	68.7	04/05/2024	06:25:58	21.0	66.0	04/05/2024	22:25:58	21.0	59.5
04/03/2024	06:35:58	20.7	65.9	04/03/2024	22:35:58	22.1	70.5	04/04/2024	14:35:58	22.2	68.6	04/05/2024	06:35:58	21.0	65.9	04/05/2024	22:35:58	21.0	59.5
04/03/2024	06:45:58	20.7	65.8	04/03/2024	22:45:58	22.1	70.4	04/04/2024	14:45:58	22.2	68.7	04/05/2024	06:45:58	21.0	65.7	04/05/2024	22:45:58	21.0	59.5
04/03/2024	06:55:58	20.7	65.5	04/03/2024	22:55:58	22.1	70.3	04/04/2024	14:55:58	22.2	68.6	04/05/2024	06:55:58	20.9	65.4	04/05/2024	22:55:58	21.0	59.6
04/03/2024	07:05:58	20.7	64.9	04/03/2024	23:05:58	22.0	70.3	04/04/2024	15:05:58	22.1	68.9	04/05/2024	07:05:58	20.9	65.1	04/05/2024	23:05:58	21.0	59.6
04/03/2024	07:15:58	20.7	64.5	04/03/2024	23:15:58	22.0	70.3	04/04/2024	15:15:58	22.2	68.5	04/05/2024	07:15:58	20.9	64.7	04/05/2024	23:15:58	20.9	59.7
04/03/2024	07:25:58	20.7	64.5	04/03/2024	23:25:58	22.0	70.2	04/04/2024	15:25:58	22.1	67.7	04/05/2024	07:25:58	20.8	63.3	04/05/2024	23:25:58	20.9	59.7
04/03/2024	07:35:58	20.7	64.5	04/03/2024	23:35:58	22.0	70.1	04/04/2024	15:35:58	22.1	67.1	04/05/2024	07:35:58	20.8	62.8	04/05/2024	23:35:58	20.9	59.8
04/03/2024	07:45:58	20.7	64.5	04/03/2024	23:45:58	22.0	69.9	04/04/2024	15:45:58	22.1	66.4	04/05/2024	07:45:58	20.7	63.0	04/05/2024	23:45:58	20.9	59.8
04/03/2024	07:55:58	20.7	64.5	04/03/2024	23:55:58	21.9	69.8	04/04/2024	15:55:58	22.2	66.5	04/05/2024	07:55:58	20.7	63.8	04/05/2024	23:55:58	20.8	60.0
04/03/2024	08:05:58	20.7	64.4	04/04/2024	00:05:58	21.9	69.7	04/04/2024	16:05:58	22.1	65.4	04/05/2024	08:05:58	20.7	64.1	04/06/2024	00:05:58	20.8	60.1
04/03/2024	08:15:58	20.7	64.2	04/04/2024	00:15:58	21.9	69.6	04/04/2024	16:15:58	22.1	64.1	04/05/2024	08:15:58	20.8	63.8	04/06/2024	00:15:58	20.8	60.1
04/03/2024	08:25:58	20.8	64.2	04/04/2024	00:25:58	21.9	69.5	04/04/2024	16:25:58	22.0	63.3	04/05/2024	08:25:58	20.8	62.8	04/06/2024	00:25:58	20.8	60.3
04/03/2024	08:35:58	20.9	64.5	04/04/2024	00:35:58	21.9	69.3	04/04/2024	16:35:58	22.0	63.6	04/05/2024	08:35:58	20.8	62.3	04/06/2024	00:35:58	20.8	60.3
04/03/2024	08:45:58	21.0	63.2	04/04/2024	00:45:58	21.8	69.3	04/04/2024	16:45:58	22.0	64.1	04/05/2024	08:45:58	20.9	61.5	04/06/2024	00:45:58	20.8	60.4
04/03/2024	08:55:58	21.1	62.4	04/04/2024	00:55:58	21.8	69.3	04/04/2024	16:55:58	22.0	63.9	04/05/2024	08:55:58	21.0	61.1	04/06/2024	00:55:58	20.7	60.5
04/03/2024	09:05:58	21.2	62.4	04/04/2024	01:05:58	21.8	69.3	04/04/2024	17:05:58	22.0	64.5	04/05/2024	09:05:58	21.1	60.2	04/06/2024	01:05:58	20.7	60.6
04/03/2024	09:15:58	21.4	62.5	04/04/2024	01:15:58	21.8	69.3	04/04/2024	17:15:58	22.0	64.5	04/05/2024	09:15:58	21.1	59.6	04/06/2024	01:15:58	20.7	60.6
04/03/2024	09:25:58	21.5	62.7	04/04/2024	01:25:58	21.8	69.3	04/04/2024	17:25:58	22.0	64.9	04/05/2024	09:25:58	21.2	58.9	04/06/2024	01:25:58	20.7	60.7
04/03/2024	09:35:58	21.6	62.7	04/04/2024	01:35:58	21.7	69.3	04/04/2024	17:35:58	22.0	64.9								

www.tzonedigital.com

Temperature&Humidity Table

Date	Time	°C	%RH	Date	Time	°C	%RH	Date	Time	°C	%RH	Date	Time	°C	%RH	Date	Time	°C	%RH
04/09/2024	17:05:58	19.9	80.5	04/10/2024	09:05:58	19.2	75.2	04/11/2024	01:05:58	19.7	68.6	04/12/2024	17:05:58	20.1	57.4	04/12/2024	09:05:58	19.6	52.0
04/09/2024	17:15:58	19.9	80.1	04/10/2024	09:15:58	19.2	75.2	04/11/2024	01:15:58	19.6	68.5	04/12/2024	17:15:58	20.1	57.5	04/12/2024	09:15:58	19.7	52.0
04/09/2024	17:25:58	19.9	79.9	04/10/2024	09:25:58	19.3	75.2	04/11/2024	01:25:58	19.6	68.5	04/12/2024	17:25:58	20.1	57.6	04/12/2024	09:25:58	19.8	51.0
04/09/2024	17:35:58	19.8	79.8	04/10/2024	09:35:58	19.4	75.5	04/11/2024	01:35:58	19.6	68.4	04/12/2024	17:35:58	20.1	58.1	04/12/2024	09:35:58	20.0	51.0
04/09/2024	17:45:58	19.8	79.9	04/10/2024	09:45:58	19.6	75.3	04/11/2024	01:45:58	19.6	68.5	04/12/2024	17:45:58	20.1	58.8	04/12/2024	09:45:58	20.0	51.9
04/09/2024	17:55:58	19.7	79.8	04/10/2024	09:55:58	19.7	74.9	04/11/2024	01:55:58	19.6	68.4	04/12/2024	17:55:58	20.2	58.9	04/12/2024	09:55:58	20.3	51.5
04/09/2024	18:05:58	19.7	79.8	04/10/2024	10:05:58	19.8	74.5	04/11/2024	02:05:58	19.6	68.5	04/12/2024	18:05:58	20.2	59.5	04/12/2024	10:05:58	20.3	53.3
04/09/2024	18:15:58	19.7	79.7	04/10/2024	10:15:58	19.8	74.3	04/11/2024	02:15:58	19.6	68.5	04/12/2024	18:15:58	20.3	59.6	04/12/2024	10:15:58	20.4	51.5
04/09/2024	18:25:58	19.7	79.7	04/10/2024	10:25:58	19.8	74.1	04/11/2024	02:25:58	19.5	68.5	04/12/2024	18:25:58	20.3	59.7	04/12/2024	10:25:58	20.4	49.6
04/09/2024	18:35:58	19.7	79.8	04/10/2024	10:35:58	19.9	73.9	04/11/2024	02:35:58	19.5	68.4	04/12/2024	18:35:58	20.3	59.8	04/12/2024	10:35:58	20.4	49.4
04/09/2024	18:45:58	19.6	79.9	04/10/2024	10:45:58	19.9	73.5	04/11/2024	02:45:58	19.5	68.4	04/12/2024	18:45:58	20.3	60.0	04/12/2024	10:45:58	20.5	48.6
04/09/2024	18:55:58	19.7	80.1	04/10/2024	10:55:58	20.0	73.1	04/11/2024	02:55:58	19.5	68.3	04/12/2024	18:55:58	20.3	60.5	04/12/2024	10:55:58	20.5	48.1
04/09/2024	19:05:58	19.7	80.1	04/10/2024	11:05:58	20.0	72.9	04/11/2024	03:05:58	19.4	68.3	04/12/2024	19:05:58	20.3	60.6	04/12/2024	11:05:58	20.4	48.4
04/09/2024	19:15:58	19.7	80.0	04/10/2024	11:15:58	20.1	72.7	04/11/2024	03:15:58	19.4	68.2	04/12/2024	19:15:58	20.3	60.5	04/12/2024	11:15:58	20.4	49.0
04/09/2024	19:25:58	19.7	80.1	04/10/2024	11:25:58	20.0	73.5	04/11/2024	03:25:58	19.4	68.2	04/12/2024	19:25:58	20.3	60.5	04/12/2024	11:25:58	20.4	49.2
04/09/2024	19:35:58	19.7	80.1	04/10/2024	11:35:58	20.0	73.4	04/11/2024	03:35:58	19.4	68.1	04/12/2024	19:35:58	20.3	60.4	04/12/2024	11:35:58	20.4	49.0
04/09/2024	19:45:58	19.8	80.1	04/10/2024	11:45:58	20.0	72.9	04/11/2024	03:45:58	19.4	68.1	04/12/2024	19:45:58	20.3	60.5	04/12/2024	11:45:58	20.3	49.0
04/09/2024	19:55:58	19.8	80.0	04/10/2024	11:55:58	19.9	72.3	04/11/2024	03:55:58	19.4	68.0	04/12/2024	19:55:58	20.3	60.5	04/12/2024	11:55:58	20.3	49.3
04/09/2024	20:05:58	19.7	79.9	04/10/2024	12:05:58	19.9	72.2	04/11/2024	04:05:58	19.3	68.0	04/12/2024	20:05:58	20.3	60.3	04/12/2024	12:05:58	20.3	49.5
04/09/2024	20:15:58	19.7	79.9	04/10/2024	12:15:58	19.9	72.2	04/11/2024	04:15:58	19.3	67.9	04/12/2024	20:15:58	20.3	60.3	04/12/2024	12:15:58	20.3	49.2
04/09/2024	20:25:58	19.7	79.9	04/10/2024	12:25:58	19.9	72.2	04/11/2024	04:25:58	19.3	67.8	04/12/2024	20:25:58	20.3	60.1	04/12/2024	12:25:58	20.3	49.4
04/09/2024	20:35:58	19.7	79.8	04/10/2024	12:35:58	19.8	72.1	04/11/2024	04:35:58	19.3	67.6	04/12/2024	20:35:58	20.3	60.0	04/12/2024	12:35:58	20.3	49.0
04/09/2024	20:45:58	19.7	79.8	04/10/2024	12:45:58	19.8	71.9	04/11/2024	04:45:58	19.3	67.5	04/12/2024	20:45:58	20.2	60.0	04/12/2024	12:45:58	20.4	48.7
04/09/2024	20:55:58	19.7	79.7	04/10/2024	12:55:58	19.8	71.7	04/11/2024	04:55:58	19.3	67.4	04/12/2024	20:55:58	20.2	59.9	04/12/2024	12:55:58	20.4	48.7
04/09/2024	21:05:58	19.6	79.7	04/10/2024	13:05:58	19.8	71.9	04/11/2024	05:05:58	19.2	67.4	04/12/2024	21:05:58	20.2	59.8	04/12/2024	13:05:58	20.5	48.9
04/09/2024	21:15:58	19.6	79.6	04/10/2024	13:15:58	19.8	71.9	04/11/2024	05:15:58	19.2	67.3	04/12/2024	21:15:58	20.2	59.7	04/12/2024	13:15:58	20.5	48.2
04/09/2024	21:25:58	19.6	79.5	04/10/2024	13:25:58	19.7	71.4	04/11/2024	05:25:58	19.2	67.3	04/12/2024	21:25:58	20.2	59.8	04/12/2024	13:25:58	20.5	47.9
04/09/2024	21:35:58	19.6	79.4	04/10/2024	13:35:58	19.7	71.3	04/11/2024	05:35:58	19.2	67.3	04/12/2024	21:35:58	20.1	59.2	04/12/2024	13:35:58	20.5	48.0
04/09/2024	21:45:58	19.6	79.4	04/10/2024	13:45:58	19.8	71.1	04/11/2024	05:45:58	19.2	67.5	04/12/2024	21:45:58	20.1	59.1	04/12/2024	13:45:58	20.6	49.7
04/09/2024	21:55:58	19.6	79.2	04/10/2024	13:55:58	19.7	70.9	04/11/2024	05:55:58	19.2	67.4	04/12/2024	21:55:58	20.1	59.1	04/12/2024	13:55:58	20.5	51.5
04/09/2024	22:05:58	19.6	79.1	04/10/2024	14:05:58	19.7	70.4	04/11/2024	06:05:58	19.2	67.3	04/12/2024	22:05:58	20.1	59.4	04/12/2024	14:05:58	20.5	52.2
04/09/2024	22:15:58	19.6	79.0	04/10/2024	14:15:58	19.7	70.5	04/11/2024	06:15:58	19.2	67.2	04/12/2024	22:15:58	20.1	59.4	04/12/2024	14:15:58	20.5	52.5
04/09/2024	22:25:58	19.6	78.7	04/10/2024	14:25:58	19.7	70.5	04/11/2024	06:25:58	19.2	67.1	04/12/2024	22:25:58	20.0	59.0	04/12/2024	14:25:58	20.5	53.0
04/09/2024	22:35:58	19.6	78.4	04/10/2024	14:35:58	19.7	70.7	04/11/2024	06:35:58	19.2	67.0	04/12/2024	22:35:58	20.0	59.4	04/12/2024	14:35:58	20.5	53.4
04/09/2024	22:45:58	19.6	78.2	04/10/2024	14:45:58	19.8	70.8	04/11/2024	06:45:58	19.2	66.9	04/12/2024	22:45:58	20.0	59.2	04/12/2024	14:45:58	20.5	53.7
04/09/2024	22:55:58	19.5	77.9	04/10/2024	14:55:58	19.8	71.0	04/11/2024	06:55:58	19.2	66.8	04/12/2024	22:55:58	20.0	59.4	04/12/2024	14:55:58	20.4	54.1
04/09/2024	23:05:58	19.5	77.7	04/10/2024	15:05:58	19.8	71.0	04/11/2024	07:05:58	19.2	66.9	04/12/2024	23:05:58	20.0	59.4	04/12/2024	15:05:58	20.5	54.2
04/09/2024	23:15:58	19.5	77.6	04/10/2024	15:15:58	19.8	71.2	04/11/2024	07:15:58	19.2	67.8	04/12/2024	23:15:58	20.0	59.3	04/12/2024	15:15:58	20.4	54.5
04/09/2024	23:25:58	19.5	77.4	04/10/2024	15:25:58	19.8	71.4	04/11/2024	07:25:58	19.3	67.3	04/12/2024	23:25:58	20.0	59.0	04/12/2024	15:25:58	20.4	55.0
04/09/2024	23:35:58	19.5	77.3	04/10/2024	15:35:58	19.7	71.5	04/11/2024	07:35:58	19.3	67.0	04/12/2024	23:35:58	20.0	58.4	04/12/2024	15:35:58	20.4	55.3
04/09/2024	23:45:58	19.5	77.3	04/10/2024	15:45:58	19.7	71.6	04/11/2024	07:45:58	19.3	66.1	04/12/2024	23:45:58	19.9	58.4	04/12/2024	15:45:58	20.5	55.5
04/09/2024	23:55:58	19.5	77.2	04/10/2024	15:55:58	19.7	71.7	04/11/2024	07:55:58	19.3	65.3	04/12/2024	23:55:58	19.9	58.3	04/12/2024	15:55:58	20.5	55.7
04/10/2024	00:05:58	19.5	77.1	04/10/2024	16:05:58	19.7	71.7	04/11/2024	08:05:58	19.3	64.8	04/12/2024	00:05:58	19.8	58.2	04/12/2024	16:05:58	20.5	56.1
04/10/2024	00:15:58	19.5	77.1	04/10/2024	16:15:58	19.7	71.7	04/11/2024	08:15:58	19.3	64.5	04/12/2024	00:15:58	19.8	58.1	04/12/2024	16:15:58	20.5	56.6
04/10/2024	00:25:58	19.4	77.1	04/10/2024	16:25:58	19.7	71.8	04/11/2024	08:25:58	19.3	64.0	04/12/2024	00:25:58	19.8	57.9	04/12/2024	16:25:58	20.6	56.8
04/10/2024	00:35:58	19.4	77.0	04/10/2024	16:35:58	19.8	73.0	04/11/2024	08:35:58	19.4	63.6	04/12/2024	00:35:58	19.7	57.9	04/12/2024	16:35:58	20.7	57.0
04/10/2024	00:45:58	19.4	77.0	04/10/2024	16:45:58	19.8	74.6	04/11/2024	08:45:58	19.4	62.1	04/12/2024	00:45:58	19.7	57.9	04/12/2024	16:45:58	20.7	57.2
04/10/2024	00:55:58	19.4	77.0	04/10/2024	16:55:58	19.9	76.6	04/11/2024	08:55:58	19.5	62.2	04/12/2024	00:55:58	19.7	57.9	04/12/2024	16:55:58	20.7	57.4
04/10/2024	01:05:58	19.4	76.9	04/10/2024	17:05:58	19.9	76.5	04/11/2024	09:05:58	19.6	61.8	04/12/2024	01:05:58	19.7	57.9	04/12/2024	17:05:58	20.6	57.4
04/10/2024	01:15:58	19.4	76.9	04/10/2024	17:15:58	20.0	75.8	04/11/2024	09:15:58	19.7	61.0	04/12/2024	01:15:58	19.7	57.7	04/12/2024	17:15:58	20.6	57.7
04/10/2024	01:25:58	19.4	76.9	04/10/2024	17:25:58	20.0	75.1	04/11/2024	09:25:58	19.8	60.6	04/12/2024	01:25:58	19.7	57.7	04/12/2024	17:25:58	20.6	57.9
04/10/2024	01:35:58	19.4	76.8	04/10/2024	17:35:58	20.1	75.0	04/11/2024	09:35:58	19.9									

www.tzonedigital.com

Temperature&Humidity Table

Date	Time	°C	%RH	Date	Time	°C	%RH	Date	Time	°C	%RH	Date	Time	°C	%RH	Date	Time	°C	%RH
04/16/2024	09:05:58	21.6	66.2	04/17/2024	01:05:58	21.2	66.3	04/17/2024	17:05:58	20.3	70.4	04/18/2024	09:05:58	19.6	70.6	04/19/2024	01:05:58	20.0	73.0
04/16/2024	09:15:58	21.8	65.7	04/17/2024	01:15:58	21.1	66.2	04/17/2024	17:15:58	20.3	70.4	04/18/2024	09:15:58	19.8	70.4	04/19/2024	01:15:58	20.0	72.9
04/16/2024	09:25:58	22.0	65.3	04/17/2024	01:25:58	21.1	66.3	04/17/2024	17:25:58	20.3	70.6	04/18/2024	09:25:58	20.0	70.3	04/19/2024	01:25:58	20.0	72.8
04/16/2024	09:35:58	22.1	65.0	04/17/2024	01:35:58	21.1	66.2	04/17/2024	17:35:58	20.3	70.6	04/18/2024	09:35:58	20.2	70.1	04/19/2024	01:35:58	20.0	72.7
04/16/2024	09:45:58	22.2	64.7	04/17/2024	01:45:58	21.1	66.1	04/17/2024	17:45:58	20.3	70.7	04/18/2024	09:45:58	20.3	70.3	04/19/2024	01:45:58	20.0	72.5
04/16/2024	09:55:58	22.3	64.4	04/17/2024	01:55:58	21.0	66.0	04/17/2024	17:55:58	20.3	70.6	04/18/2024	09:55:58	20.4	70.4	04/19/2024	01:55:58	20.0	72.3
04/16/2024	10:05:58	22.4	64.0	04/17/2024	02:05:58	21.0	65.9	04/17/2024	18:05:58	20.3	70.4	04/18/2024	10:05:58	20.5	70.2	04/19/2024	02:05:58	19.9	72.2
04/16/2024	10:15:58	22.4	63.7	04/17/2024	02:15:58	21.0	65.8	04/17/2024	18:15:58	20.3	70.4	04/18/2024	10:15:58	20.5	70.2	04/19/2024	02:15:58	19.9	72.0
04/16/2024	10:25:58	22.4	63.5	04/17/2024	02:25:58	21.0	65.7	04/17/2024	18:25:58	20.3	70.3	04/18/2024	10:25:58	20.5	70.1	04/19/2024	02:25:58	19.9	71.7
04/16/2024	10:35:58	22.4	63.1	04/17/2024	02:35:58	20.9	65.6	04/17/2024	18:35:58	20.3	70.4	04/18/2024	10:35:58	20.6	70.3	04/19/2024	02:35:58	19.9	71.6
04/16/2024	10:45:58	22.4	62.8	04/17/2024	02:45:58	20.9	65.5	04/17/2024	18:45:58	20.2	70.2	04/18/2024	10:45:58	20.6	70.2	04/19/2024	02:45:58	19.9	71.5
04/16/2024	10:55:58	22.4	62.8	04/17/2024	02:55:58	20.9	65.4	04/17/2024	18:55:58	20.3	70.2	04/18/2024	10:55:58	20.6	70.1	04/19/2024	02:55:58	19.9	71.4
04/16/2024	11:05:58	22.4	62.9	04/17/2024	03:05:58	20.9	65.3	04/17/2024	19:05:58	20.2	70.2	04/18/2024	11:05:58	20.6	70.1	04/19/2024	03:05:58	19.8	71.3
04/16/2024	11:15:58	22.4	62.9	04/17/2024	03:15:58	20.8	65.2	04/17/2024	19:15:58	20.2	70.2	04/18/2024	11:15:58	20.5	70.2	04/19/2024	03:15:58	19.8	71.1
04/16/2024	11:25:58	22.3	62.9	04/17/2024	03:25:58	20.8	65.1	04/17/2024	19:25:58	20.2	70.2	04/18/2024	11:25:58	20.5	70.4	04/19/2024	03:25:58	19.8	70.9
04/16/2024	11:35:58	22.3	63.0	04/17/2024	03:35:58	20.8	65.1	04/17/2024	19:35:58	20.2	70.2	04/18/2024	11:35:58	20.5	70.5	04/19/2024	03:35:58	19.8	70.9
04/16/2024	11:45:58	22.2	63.1	04/17/2024	03:45:58	20.8	65.1	04/17/2024	19:45:58	20.2	70.2	04/18/2024	11:45:58	20.4	70.7	04/19/2024	03:45:58	19.8	70.9
04/16/2024	11:55:58	22.2	63.3	04/17/2024	03:55:58	20.8	65.1	04/17/2024	19:55:58	20.2	70.2	04/18/2024	11:55:58	20.4	70.9	04/19/2024	03:55:58	19.8	70.8
04/16/2024	12:05:58	22.2	63.7	04/17/2024	04:05:58	20.8	65.1	04/17/2024	20:05:58	20.2	73.4	04/18/2024	12:05:58	20.3	70.9	04/19/2024	04:05:58	19.7	70.9
04/16/2024	12:15:58	22.2	63.7	04/17/2024	04:15:58	20.7	65.1	04/17/2024	20:15:58	20.3	73.7	04/18/2024	12:15:58	20.3	71.3	04/19/2024	04:15:58	19.7	70.8
04/16/2024	12:25:58	22.2	63.6	04/17/2024	04:25:58	20.7	65.0	04/17/2024	20:25:58	20.2	73.6	04/18/2024	12:25:58	20.3	71.1	04/19/2024	04:25:58	19.7	70.8
04/16/2024	12:35:58	22.2	63.4	04/17/2024	04:35:58	20.7	64.9	04/17/2024	20:35:58	20.2	73.2	04/18/2024	12:35:58	20.4	71.2	04/19/2024	04:35:58	19.7	70.9
04/16/2024	12:45:58	22.1	63.2	04/17/2024	04:45:58	20.7	64.8	04/17/2024	20:45:58	20.2	72.9	04/18/2024	12:45:58	20.4	71.1	04/19/2024	04:45:58	19.7	71.0
04/16/2024	12:55:58	22.1	62.8	04/17/2024	04:55:58	20.6	64.8	04/17/2024	20:55:58	20.2	72.6	04/18/2024	12:55:58	20.3	71.2	04/19/2024	04:55:58	19.7	71.1
04/16/2024	13:05:58	22.1	62.5	04/17/2024	05:05:58	20.6	64.6	04/17/2024	21:05:58	20.2	72.4	04/18/2024	13:05:58	20.4	71.1	04/19/2024	05:05:58	19.7	71.2
04/16/2024	13:15:58	22.0	62.2	04/17/2024	05:15:58	20.6	64.6	04/17/2024	21:15:58	20.2	72.1	04/18/2024	13:15:58	20.4	71.0	04/19/2024	05:15:58	19.6	71.2
04/16/2024	13:25:58	22.0	61.7	04/17/2024	05:25:58	20.6	64.6	04/17/2024	21:25:58	20.2	72.0	04/18/2024	13:25:58	20.4	70.9	04/19/2024	05:25:58	19.6	71.3
04/16/2024	13:35:58	21.9	61.4	04/17/2024	05:35:58	20.5	64.5	04/17/2024	21:35:58	20.1	71.9	04/18/2024	13:35:58	20.4	71.0	04/19/2024	05:35:58	19.6	71.2
04/16/2024	13:45:58	21.9	61.6	04/17/2024	05:45:58	20.5	64.5	04/17/2024	21:45:58	20.1	71.8	04/18/2024	13:45:58	20.5	71.6	04/19/2024	05:45:58	19.6	71.2
04/16/2024	13:55:58	21.8	61.3	04/17/2024	05:55:58	20.5	64.6	04/17/2024	21:55:58	20.1	71.7	04/18/2024	13:55:58	20.6	71.7	04/19/2024	05:55:58	19.6	71.1
04/16/2024	14:05:58	21.8	61.2	04/17/2024	06:05:58	20.5	64.5	04/17/2024	22:05:58	20.1	71.7	04/18/2024	14:05:58	20.6	71.1	04/19/2024	06:05:58	19.6	71.1
04/16/2024	14:15:58	21.8	61.1	04/17/2024	06:15:58	20.4	64.4	04/17/2024	22:15:58	20.0	71.7	04/18/2024	14:15:58	20.6	70.7	04/19/2024	06:15:58	19.6	71.6
04/16/2024	14:25:58	21.8	61.3	04/17/2024	06:25:58	20.4	64.4	04/17/2024	22:25:58	20.0	71.7	04/18/2024	14:25:58	20.7	70.4	04/19/2024	06:25:58	19.6	71.6
04/16/2024	14:35:58	21.8	61.6	04/17/2024	06:35:58	20.4	64.4	04/17/2024	22:35:58	20.0	71.6	04/18/2024	14:35:58	20.6	70.3	04/19/2024	06:35:58	19.6	71.6
04/16/2024	14:45:58	21.8	61.8	04/17/2024	06:45:58	20.3	64.0	04/17/2024	22:45:58	20.0	71.6	04/18/2024	14:45:58	20.7	70.5	04/19/2024	06:45:58	19.5	71.5
04/16/2024	14:55:58	21.8	61.9	04/17/2024	06:55:58	20.3	64.0	04/17/2024	22:55:58	20.0	71.6	04/18/2024	14:55:58	20.8	70.6	04/19/2024	06:55:58	19.5	71.5
04/16/2024	15:05:58	21.8	61.5	04/17/2024	07:05:58	20.3	63.9	04/17/2024	23:05:58	19.9	71.5	04/18/2024	15:05:58	20.8	70.6	04/19/2024	07:05:58	19.5	71.0
04/16/2024	15:15:58	21.8	61.3	04/17/2024	07:15:58	20.2	64.0	04/17/2024	23:15:58	19.9	71.5	04/18/2024	15:15:58	20.9	70.4	04/19/2024	07:15:58	19.4	70.9
04/16/2024	15:25:58	21.7	61.1	04/17/2024	07:25:58	20.1	63.5	04/17/2024	23:25:58	19.9	71.4	04/18/2024	15:25:58	20.9	70.7	04/19/2024	07:25:58	19.3	71.1
04/16/2024	15:35:58	21.7	61.1	04/17/2024	07:35:58	19.8	63.3	04/17/2024	23:35:58	19.9	71.4	04/18/2024	15:35:58	20.8	70.8	04/19/2024	07:35:58	19.3	71.2
04/16/2024	15:45:58	21.7	61.3	04/17/2024	07:45:58	19.7	63.7	04/17/2024	23:45:58	19.9	71.3	04/18/2024	15:45:58	20.8	70.7	04/19/2024	07:45:58	19.2	71.3
04/16/2024	15:55:58	21.7	61.5	04/17/2024	07:55:58	19.6	64.4	04/17/2024	23:55:58	19.9	71.2	04/18/2024	15:55:58	20.8	70.6	04/19/2024	07:55:58	19.2	71.5
04/16/2024	16:05:58	21.7	61.7	04/17/2024	08:05:58	19.6	64.5	04/18/2024	00:05:58	19.8	71.2	04/18/2024	16:05:58	20.7	70.6	04/19/2024	08:05:58	19.2	71.9
04/16/2024	16:15:58	21.7	62.3	04/17/2024	08:15:58	19.6	64.5	04/18/2024	00:15:58	19.8	71.1	04/18/2024	16:15:58	20.6	70.7	04/19/2024	08:15:58	19.2	72.0
04/16/2024	16:25:58	21.7	62.2	04/17/2024	08:25:58	19.6	64.7	04/18/2024	00:25:58	19.8	71.1	04/18/2024	16:25:58	20.6	70.8	04/19/2024	08:25:58	19.2	72.3
04/16/2024	16:35:58	21.7	62.4	04/17/2024	08:35:58	19.7	64.9	04/18/2024	00:35:58	19.8	71.0	04/18/2024	16:35:58	20.6	70.9	04/19/2024	08:35:58	19.3	72.4
04/16/2024	16:45:58	21.6	62.7	04/17/2024	08:45:58	19.8	65.4	04/18/2024	00:45:58	19.8	71.1	04/18/2024	16:45:58	20.5	70.9	04/19/2024	08:45:58	19.4	72.5
04/16/2024	16:55:58	21.6	63.0	04/17/2024	08:55:58	19.8	65.3	04/18/2024	00:55:58	19.7	70.9	04/18/2024	16:55:58	20.5	71.0	04/19/2024	08:55:58	19.6	72.1
04/16/2024	17:05:58	21.6	63.2	04/17/2024	09:05:58	19.9	65.3	04/18/2024	01:05:58	19.7	70.8	04/18/2024	17:05:58	20.4	71.0	04/19/2024	09:05:58	19.7	71.8
04/16/2024	17:15:58	21.6	63.6	04/17/2024	09:15:58	20.0	65.1	04/18/2024	01:15:58	19.7	70.7	04/18/2024	17:15:58	20.4	71.1	04/19/2024	09:15:58	19.8	72.1
04/16/2024	17:25:58	21.6	63.8	04/17/2024	09:25:58	20.1	64.9	04/18/2024	01:25:58	19.7	70.7	04/18/2024	17:25:58	20.4	71.5	04/19/2024	09:25:58	20.0	71.6
04/16/2024	17:35:58	21.6	64.0	04/17/2024	09:35:58	20.2	64.9	04/18/2024	01:35:58	19.6	70.6								

Temperature&Humidity Table

Date	Time	°C	%RH	Date	Time	°C	%RH	Date	Time	°C	%RH	Date	Time	°C	%RH	Date	Time	°C	%RH
04/19/2024	17:05:58	20.5	71.2	04/20/2024	09:05:58	19.0	68.7	04/21/2024	01:05:58	19.2	72.2	04/21/2024	17:05:58	19.2	70.9	04/22/2024	09:05:58	18.7	74.9
04/19/2024	17:15:58	20.4	72.1	04/20/2024	09:15:58	18.9	68.8	04/21/2024	01:15:58	19.2	72.1	04/21/2024	17:15:58	19.2	71.1	04/22/2024	09:15:58	18.7	75.0
04/19/2024	17:25:58	20.5	72.8	04/20/2024	09:25:58	18.9	69.2	04/21/2024	01:25:58	19.2	72.0	04/21/2024	17:25:58	19.2	71.1	04/22/2024	09:25:58	18.8	76.0
04/19/2024	17:35:58	20.5	73.2	04/20/2024	09:35:58	18.8	69.2	04/21/2024	01:35:58	19.2	72.0	04/21/2024	17:35:58	19.2	71.9	04/22/2024	09:35:58	18.7	75.7
04/19/2024	17:45:58	20.6	73.2	04/20/2024	09:45:58	18.8	69.5	04/21/2024	01:45:58	19.1	72.0	04/21/2024	17:45:58	19.2	72.5	04/22/2024	09:45:58	18.7	75.2
04/19/2024	17:55:58	20.6	73.2	04/20/2024	09:55:58	18.8	69.6	04/21/2024	01:55:58	19.1	71.9	04/21/2024	17:55:58	19.3	72.6	04/22/2024	09:55:58	18.8	74.8
04/19/2024	18:05:58	20.6	72.9	04/20/2024	10:05:58	19.0	71.1	04/21/2024	02:05:58	19.1	72.0	04/21/2024	18:05:58	19.3	72.5	04/22/2024	10:05:58	18.8	74.7
04/19/2024	18:15:58	20.6	72.9	04/20/2024	10:15:58	19.1	71.1	04/21/2024	02:15:58	19.1	71.9	04/21/2024	18:15:58	19.3	72.6	04/22/2024	10:15:58	18.8	74.6
04/19/2024	18:25:58	20.6	72.8	04/20/2024	10:25:58	19.1	71.4	04/21/2024	02:25:58	19.0	71.8	04/21/2024	18:25:58	19.3	72.2	04/22/2024	10:25:58	18.9	74.4
04/19/2024	18:35:58	20.5	72.8	04/20/2024	10:35:58	19.1	70.2	04/21/2024	02:35:58	19.1	71.8	04/21/2024	18:35:58	19.3	72.0	04/22/2024	10:35:58	19.0	74.0
04/19/2024	18:45:58	20.5	72.7	04/20/2024	10:45:58	19.1	70.1	04/21/2024	02:45:58	19.0	71.8	04/21/2024	18:45:58	19.3	71.9	04/22/2024	10:45:58	19.1	73.7
04/19/2024	18:55:58	20.5	72.7	04/20/2024	10:55:58	19.2	70.1	04/21/2024	02:55:58	19.0	71.7	04/21/2024	18:55:58	19.3	71.8	04/22/2024	10:55:58	19.2	73.4
04/19/2024	19:05:58	20.5	72.6	04/20/2024	11:05:58	19.4	70.7	04/21/2024	03:05:58	19.0	71.6	04/21/2024	19:05:58	19.2	71.9	04/22/2024	11:05:58	19.2	73.2
04/19/2024	19:15:58	20.5	72.5	04/20/2024	11:15:58	19.8	71.1	04/21/2024	03:15:58	19.0	71.5	04/21/2024	19:15:58	19.2	71.9	04/22/2024	11:15:58	19.2	73.1
04/19/2024	19:25:58	20.5	72.6	04/20/2024	11:25:58	20.2	71.3	04/21/2024	03:25:58	19.0	71.5	04/21/2024	19:25:58	19.2	71.9	04/22/2024	11:25:58	19.2	73.0
04/19/2024	19:35:58	20.4	72.6	04/20/2024	11:35:58	20.4	70.6	04/21/2024	03:35:58	19.0	71.5	04/21/2024	19:35:58	19.2	72.0	04/22/2024	11:35:58	19.2	72.9
04/19/2024	19:45:58	20.5	75.4	04/20/2024	11:45:58	20.3	69.9	04/21/2024	03:45:58	18.9	71.4	04/21/2024	19:45:58	19.2	72.1	04/22/2024	11:45:58	19.2	72.9
04/19/2024	19:55:58	20.5	74.6	04/20/2024	11:55:58	20.3	69.8	04/21/2024	03:55:58	18.9	71.3	04/21/2024	19:55:58	19.2	73.5	04/22/2024	11:55:58	19.2	72.9
04/19/2024	20:05:58	20.5	74.3	04/20/2024	12:05:58	20.1	69.9	04/21/2024	04:05:58	18.9	71.2	04/21/2024	20:05:58	19.3	76.2	04/22/2024	12:05:58	19.2	73.0
04/19/2024	20:15:58	20.5	74.4	04/20/2024	12:15:58	20.1	69.9	04/21/2024	04:15:58	18.9	71.2	04/21/2024	20:15:58	19.3	76.1	04/22/2024	12:15:58	19.2	73.0
04/19/2024	20:25:58	20.5	74.4	04/20/2024	12:25:58	20.0	70.0	04/21/2024	04:25:58	18.9	71.1	04/21/2024	20:25:58	19.3	75.6	04/22/2024	12:25:58	19.2	73.3
04/19/2024	20:35:58	20.5	74.2	04/20/2024	12:35:58	20.0	70.2	04/21/2024	04:35:58	18.9	71.1	04/21/2024	20:35:58	19.3	75.8	04/22/2024	12:35:58	19.3	73.0
04/19/2024	20:45:58	20.5	73.9	04/20/2024	12:45:58	20.0	70.8	04/21/2024	04:45:58	18.8	71.1	04/21/2024	20:45:58	19.3	75.5	04/22/2024	12:45:58	19.3	72.6
04/19/2024	20:55:58	20.4	73.8	04/20/2024	12:55:58	20.0	71.6	04/21/2024	04:55:58	18.8	70.9	04/21/2024	20:55:58	19.3	75.0	04/22/2024	12:55:58	19.4	72.5
04/19/2024	21:05:58	20.4	73.8	04/20/2024	13:05:58	20.0	71.6	04/21/2024	05:05:58	18.8	70.8	04/21/2024	21:05:58	19.3	74.8	04/22/2024	13:05:58	19.4	72.5
04/19/2024	21:15:58	20.4	73.8	04/20/2024	13:15:58	20.0	71.6	04/21/2024	05:15:58	18.8	70.8	04/21/2024	21:15:58	19.3	74.7	04/22/2024	13:15:58	19.5	72.7
04/19/2024	21:25:58	20.4	73.6	04/20/2024	13:25:58	20.0	71.3	04/21/2024	05:25:58	18.8	70.7	04/21/2024	21:25:58	19.2	74.6	04/22/2024	13:25:58	19.5	72.6
04/19/2024	21:35:58	20.3	73.6	04/20/2024	13:35:58	20.0	71.2	04/21/2024	05:35:58	18.7	70.6	04/21/2024	21:35:58	19.2	74.2	04/22/2024	13:35:58	19.6	72.4
04/19/2024	21:45:58	20.3	73.6	04/20/2024	13:45:58	19.9	71.0	04/21/2024	05:45:58	18.7	70.5	04/21/2024	21:45:58	19.2	74.0	04/22/2024	13:45:58	19.6	72.4
04/19/2024	21:55:58	20.3	73.6	04/20/2024	13:55:58	19.9	70.9	04/21/2024	05:55:58	18.7	70.5	04/21/2024	21:55:58	19.2	73.7	04/22/2024	13:55:58	19.6	72.4
04/19/2024	22:05:58	20.3	73.7	04/20/2024	14:05:58	19.9	70.8	04/21/2024	06:05:58	18.7	70.5	04/21/2024	22:05:58	19.2	73.5	04/22/2024	14:05:58	19.7	72.8
04/19/2024	22:15:58	20.3	73.7	04/20/2024	14:15:58	19.8	70.7	04/21/2024	06:15:58	18.7	70.5	04/21/2024	22:15:58	19.1	73.5	04/22/2024	14:15:58	19.8	72.7
04/19/2024	22:25:58	20.2	73.7	04/20/2024	14:25:58	19.8	70.7	04/21/2024	06:25:58	18.7	70.5	04/21/2024	22:25:58	19.1	73.3	04/22/2024	14:25:58	19.9	72.5
04/19/2024	22:35:58	20.3	73.8	04/20/2024	14:35:58	19.8	70.7	04/21/2024	06:35:58	18.7	70.5	04/21/2024	22:35:58	19.1	73.2	04/22/2024	14:35:58	19.9	72.1
04/19/2024	22:45:58	20.2	73.8	04/20/2024	14:45:58	19.8	70.7	04/21/2024	06:45:58	18.6	70.3	04/21/2024	22:45:58	19.1	73.1	04/22/2024	14:45:58	19.8	72.1
04/19/2024	22:55:58	20.2	73.8	04/20/2024	14:55:58	19.8	70.8	04/21/2024	06:55:58	18.6	70.2	04/21/2024	22:55:58	19.0	73.1	04/22/2024	14:55:58	19.7	72.2
04/19/2024	23:05:58	20.2	73.9	04/20/2024	15:05:58	19.7	70.8	04/21/2024	07:05:58	18.6	70.1	04/21/2024	23:05:58	19.0	73.0	04/22/2024	15:05:58	19.7	72.3
04/19/2024	23:15:58	20.2	73.9	04/20/2024	15:15:58	19.7	70.8	04/21/2024	07:15:58	18.6	69.9	04/21/2024	23:15:58	19.0	73.0	04/22/2024	15:15:58	19.7	72.4
04/19/2024	23:25:58	20.2	73.9	04/20/2024	15:25:58	19.7	70.9	04/21/2024	07:25:58	18.6	69.6	04/21/2024	23:25:58	19.0	72.9	04/22/2024	15:25:58	19.6	72.4
04/19/2024	23:35:58	20.1	73.9	04/20/2024	15:35:58	19.7	71.0	04/21/2024	07:35:58	18.5	69.3	04/21/2024	23:35:58	19.0	72.9	04/22/2024	15:35:58	19.6	72.5
04/19/2024	23:45:58	20.1	73.9	04/20/2024	15:45:58	19.7	71.1	04/21/2024	07:45:58	18.5	69.1	04/21/2024	23:45:58	18.9	72.8	04/22/2024	15:45:58	19.6	72.9
04/19/2024	23:55:58	20.1	74.0	04/20/2024	15:55:58	19.7	71.1	04/21/2024	07:55:58	18.5	69.0	04/21/2024	23:55:58	18.9	72.7	04/22/2024	15:55:58	19.6	73.2
04/20/2024	00:05:58	20.1	74.0	04/20/2024	16:05:58	19.7	71.2	04/21/2024	08:05:58	18.5	69.0	04/22/2024	00:05:58	18.9	72.6	04/22/2024	16:05:58	19.7	73.6
04/20/2024	00:15:58	20.1	74.0	04/20/2024	16:15:58	19.6	71.2	04/21/2024	08:15:58	18.5	68.9	04/22/2024	00:15:58	18.9	72.6	04/22/2024	16:15:58	19.8	74.5
04/20/2024	00:25:58	20.1	74.0	04/20/2024	16:25:58	19.6	71.3	04/21/2024	08:25:58	18.5	68.9	04/22/2024	00:25:58	18.9	72.5	04/22/2024	16:25:58	20.1	74.7
04/20/2024	00:35:58	20.1	73.9	04/20/2024	16:35:58	19.6	71.4	04/21/2024	08:35:58	18.5	69.1	04/22/2024	00:35:58	18.9	72.5	04/22/2024	16:35:58	20.2	74.2
04/20/2024	00:45:58	20.1	73.8	04/20/2024	16:45:58	19.6	71.8	04/21/2024	08:45:58	18.5	69.0	04/22/2024	00:45:58	18.9	72.5	04/22/2024	16:45:58	20.2	74.1
04/20/2024	00:55:58	20.0	73.8	04/20/2024	16:55:58	19.7	71.9	04/21/2024	08:55:58	18.4	69.2	04/22/2024	00:55:58	18.8	72.5	04/22/2024	16:55:58	20.1	73.8
04/20/2024	01:05:58	20.0	73.7	04/20/2024	17:05:58	19.7	72.4	04/21/2024	09:05:58	18.4	69.3	04/22/2024	01:05:58	18.9	72.5	04/22/2024	17:05:58	20.0	73.8
04/20/2024	01:15:58	20.0	73.6	04/20/2024	17:15:58	19.8	73.7	04/21/2024	09:15:58	18.4	69.4	04/22/2024	01:15:58	18.8	72.6	04/22/2024	17:15:58	19.9	73.8
04/20/2024	01:25:58	20.0	73.6	04/20/2024	17:25:58	19.9	73.9	04/21/2024	09:25:58	18.4	69.5	04/22/2024	01:25:58	18.8	72.6	04/22/2024	17:25:58	19.9	73.9
04/20/2024	01:35:58	20.0	73.6	04/20/2024	17:35:58	20.0	73.4	04/21/2024	09:35:58	18.4									

www.tzonedigital.com

www.tzonedigital.com

Temperature&Humidity Table

Date	Time	°C	%RH	Date	Time	°C	%RH	Date	Time	°C	%RH	Date	Time	°C	%RH	Date	Time	°C	%RH
04/29/2024	17:05:58	21.3	55.6	04/30/2024	09:05:58	20.5	69.2	05/01/2024	01:05:58	20.1	71.2								
04/29/2024	17:15:58	21.2	55.6	04/30/2024	09:15:58	20.5	69.4	05/01/2024	01:15:58	20.1	71.2								
04/29/2024	17:25:58	21.2	55.3	04/30/2024	09:25:58	20.5	69.7	05/01/2024	01:25:58	20.1	71.2								
04/29/2024	17:35:58	21.2	55.1	04/30/2024	09:35:58	20.5	69.8	05/01/2024	01:35:58	20.1	71.2								
04/29/2024	17:45:58	21.2	55.0	04/30/2024	09:45:58	20.4	70.0	05/01/2024	01:45:58	20.1	71.3								
04/29/2024	17:55:58	21.2	54.9	04/30/2024	09:55:58	20.4	70.2	05/01/2024	01:55:58	20.1	71.2								
04/29/2024	18:05:58	21.2	54.8	04/30/2024	10:05:58	20.4	70.4	05/01/2024	02:05:58	20.0	71.2								
04/29/2024	18:15:58	21.2	55.3	04/30/2024	10:15:58	20.4	70.5	05/01/2024	02:15:58	20.0	71.2								
04/29/2024	18:25:58	21.2	55.8	04/30/2024	10:25:58	20.4	70.7	05/01/2024	02:25:58	20.0	71.2								
04/29/2024	18:35:58	21.2	55.6	04/30/2024	10:35:58	20.4	70.9	05/01/2024	02:35:58	20.0	71.3								
04/29/2024	18:45:58	21.2	55.4	04/30/2024	10:45:58	20.4	71.0	05/01/2024	02:45:58	20.0	71.2								
04/29/2024	18:55:58	21.2	55.1	04/30/2024	10:55:58	20.4	71.1	05/01/2024	02:55:58	19.9	71.3								
04/29/2024	19:05:58	21.2	55.0	04/30/2024	11:05:58	20.4	71.2	05/01/2024	03:05:58	20.0	71.4								
04/29/2024	19:15:58	21.2	54.9	04/30/2024	11:15:58	20.4	71.3	05/01/2024	03:15:58	19.9	71.4								
04/29/2024	19:25:58	21.1	54.7	04/30/2024	11:25:58	20.4	71.4	05/01/2024	03:25:58	19.9	71.4								
04/29/2024	19:35:58	21.2	54.5	04/30/2024	11:35:58	20.5	71.5	05/01/2024	03:35:58	19.9	71.5								
04/29/2024	19:45:58	21.1	54.9	04/30/2024	11:45:58	20.5	71.4	05/01/2024	03:45:58	19.9	71.6								
04/29/2024	19:55:58	21.2	54.8	04/30/2024	11:55:58	20.5	71.7	05/01/2024	03:55:58	19.9	72.0								
04/29/2024	20:05:58	21.1	55.0	04/30/2024	12:05:58	20.5	72.2	05/01/2024	04:05:58	19.9	72.0								
04/29/2024	20:15:58	21.2	64.4	04/30/2024	12:15:58	20.6	72.3	05/01/2024	04:15:58	19.9	72.1								
04/29/2024	20:25:58	21.2	64.6	04/30/2024	12:25:58	20.6	72.6	05/01/2024	04:25:58	19.9	72.1								
04/29/2024	20:35:58	21.2	64.1	04/30/2024	12:35:58	20.7	72.5	05/01/2024	04:35:58	19.9	72.2								
04/29/2024	20:45:58	21.2	63.7	04/30/2024	12:45:58	20.7	72.3	05/01/2024	04:45:58	19.8	72.3								
04/29/2024	20:55:58	21.2	63.0	04/30/2024	12:55:58	20.6	72.0	05/01/2024	04:55:58	19.8	72.4								
04/29/2024	21:05:58	21.2	62.5	04/30/2024	13:05:58	20.6	71.5	05/01/2024	05:05:58	19.8	72.7								
04/29/2024	21:15:58	21.2	62.0	04/30/2024	13:15:58	20.6	71.0	05/01/2024	05:15:58	19.8	72.8								
04/29/2024	21:25:58	21.2	62.0	04/30/2024	13:25:58	20.6	70.4	05/01/2024	05:25:58	19.9	73.4								
04/29/2024	21:35:58	21.2	62.0	04/30/2024	13:35:58	20.6	70.0	05/01/2024	05:35:58	19.8	73.4								
04/29/2024	21:45:58	21.1	62.3	04/30/2024	13:45:58	20.6	69.7	05/01/2024	05:45:58	19.9	74.1								
04/29/2024	21:55:58	21.1	62.1	04/30/2024	13:55:58	20.6	69.4	05/01/2024	05:55:58	19.8	73.7								
04/29/2024	22:05:58	21.1	62.1	04/30/2024	14:05:58	20.7	68.8	05/01/2024	06:05:58	19.8	73.8								
04/29/2024	22:15:58	21.1	62.2	04/30/2024	14:15:58	20.6	68.3	05/01/2024	06:15:58	19.8	73.7								
04/29/2024	22:25:58	21.1	62.3	04/30/2024	14:25:58	20.6	67.9	05/01/2024	06:25:58	19.8	73.6								
04/29/2024	22:35:58	21.1	62.3	04/30/2024	14:35:58	20.6	67.3	05/01/2024	06:35:58	19.8	74.0								
04/29/2024	22:45:58	21.1	62.3	04/30/2024	14:45:58	20.7	68.8	05/01/2024	06:45:58	19.8	74.0								
04/29/2024	22:55:58	21.1	62.3	04/30/2024	14:55:58	20.7	68.3	05/01/2024	06:55:58	19.7	74.0								
04/29/2024	23:05:58	21.1	62.3	04/30/2024	15:05:58	20.7	67.8	05/01/2024	07:05:58	19.7	74.1								
04/29/2024	23:15:58	21.1	62.3	04/30/2024	15:15:58	20.7	67.3	05/01/2024	07:15:58	19.7	74.2								
04/29/2024	23:25:58	21.1	62.3	04/30/2024	15:25:58	20.7	66.0	05/01/2024	07:25:58	19.8	74.4								
04/29/2024	23:35:58	21.1	62.3	04/30/2024	15:35:58	20.6	65.1	05/01/2024	07:35:58	19.8	74.5								
04/29/2024	23:45:58	21.1	62.1	04/30/2024	15:45:58	20.6	63.5	05/01/2024	07:45:58	19.7	74.4								
04/29/2024	23:55:58	21.1	61.7	04/30/2024	15:55:58	20.6	63.1	05/01/2024	07:55:58	19.7	74.4								
04/30/2024	00:05:58	21.0	61.4	04/30/2024	16:05:58	20.6	62.6	05/01/2024	08:05:58	19.7	74.4								
04/30/2024	00:15:58	21.0	61.2	04/30/2024	16:15:58	20.6	62.6	05/01/2024	08:15:58	19.7	74.6								
04/30/2024	00:25:58	21.0	60.9	04/30/2024	16:25:58	20.6	62.5	05/01/2024	08:25:58	19.7	74.6								
04/30/2024	00:35:58	21.0	60.7	04/30/2024	16:35:58	20.5	62.5	05/01/2024	08:35:58	19.7	74.8								
04/30/2024	00:45:58	21.0	60.4	04/30/2024	16:45:58	20.5	62.0	05/01/2024	08:45:58	19.8	75.1								
04/30/2024	00:55:58	21.0	60.2	04/30/2024	16:55:58	20.5	62.2	05/01/2024	08:55:58	19.8	75.2								
04/30/2024	01:05:58	21.0	60.0	04/30/2024	17:05:58	20.6	63.7	05/01/2024	09:05:58	19.8	75.4								
04/30/2024	01:15:58	20.9	59.7	04/30/2024	17:15:58	20.6	65.5	05/01/2024	09:15:58	19.8	75.4								
04/30/2024	01:25:58	20.9	59.4	04/30/2024	17:25:58	20.7	67.6	05/01/2024	09:25:58	19.8	75.6								
04/30/2024	01:35:58	20.9	59.1	04/30/2024	17:35:58	20.8	67.9	05/01/2024	09:35:58	19.8	75.9								
04/30/2024	01:45:58	20.9	59.2	04/30/2024	17:45:58	20.9	68.3	05/01/2024	09:45:58	19.9	76.3								
04/30/2024	01:55:58	20.9	59.2	04/30/2024	17:55:58	20.9	68.3	05/01/2024	09:55:58	19.9	76.4								
04/30/2024	02:05:58	20.9	59.3	04/30/2024	18:05:58	20.9	68.3	05/01/2024	10:05:58	19.9	76.3								
04/30/2024	02:15:58	20.9	59.2	04/30/2024	18:15:58	20.9	69.0	05/01/2024	10:15:58	19.9	76.4								
04/30/2024	02:25:58	20.9	59.5	04/30/2024	18:25:58	21.7	69.1	05/01/2024	10:25:58	20.0	76.7								
04/30/2024	02:35:58	20.9	59.7	04/30/2024	18:35:58	21.3	69.1	05/01/2024	10:35:58	20.0	77.1								
04/30/2024	02:45:58	20.9	59.9	04/30/2024	18:45:58	21.2	69.4	05/01/2024	10:45:58	20.0	77.3								
04/30/2024	02:55:58	20.9	59.9	04/30/2024	18:55:58	21.1	69.5	05/01/2024	10:55:58	20.0	77.5								
04/30/2024	03:05:58	20.8	60.2	04/30/2024	19:05:58	21.1	70.4	05/01/2024	11:05:58	20.1	77.8								
04/30/2024	03:15:58	20.8	60.6	04/30/2024	19:15:58	21.1	71.2	05/01/2024	11:15:58	20.2	77.8								
04/30/2024	03:25:58	20.8	61.1	04/30/2024	19:25:58	21.1	71.0	05/01/2024	11:25:58	20.2	77.6								
04/30/2024	03:35:58	20.8	61.4	04/30/2024	19:35:58	21.0	70.8	05/01/2024	11:35:58	20.2	77.6								
04/30/2024	03:45:58	20.8	61.7	04/30/2024	19:45:58	20.9	70.2	05/01/2024	11:45:58	20.3	78.1								
04/30/2024	03:55:58	20.8	62.1	04/30/2024	19:55:58	20.8	70.0	05/01/2024	11:55:58	20.3	77.8								
04/30/2024	04:05:58	20.8	62.4	04/30/2024	20:05:58	20.7	69.9	05/01/2024	12:05:58	20.3	77.3								
04/30/2024	04:15:58	20.8	62.8	04/30/2024	20:15:58	20.7	69.8	05/01/2024	12:15:58	20.3	76.8								
04/30/2024	04:25:58	20.8	63.1	04/30/2024	20:25:58	20.7	69.8	05/01/2024	12:25:58	20.3	76.6								
04/30/2024	04:35:58	20.7																	